HOME GIRLS

QLD

NSW

SA

VIC

WIN CASH*
EVERY ISSUE!
*Excludes NZ residents

100% AUSSIE

#1443
NOV 13, 2017
$5.50 NZ $5.99

the Pict

1

FIRST TIME NUDE!

It's Mia's debut shoot

P40

BAR UP!

IS THIS OZ'S SEXIEST BARMAID?

YOUNG GUNS!

18-YEAR-OLD PORN STAR STRIPS

P28

UNRESTRICTED
M (Mature)
NOT RECOMMENDED FOR READERS UNDER 15 YEARS

FLESHLIGHT TURBO™
THRUST & IGNITION

THE ULTIMATE BLOW JOB EXPERIENCE

The Fleshlight Turbo™ offers you the most realistic and satisfying alternative to oral sex. Uniquely designed with three points of initial insertion, the Turbo provides the mind-blowing sensations synonymous with getting a stellar blow job. Whether you like to stimulate just the tip or you prefer the tight, spine-tingling sensation of deep throating, the Turbo provides you the tease and the thrill to get to the finish line. Complete with a non-anatomical orifice and an exclusive texture, the Fleshlight Turbo™ will take you to new levels of sexual satisfaction.

FEATURES

- Two suspended layers of Superskin™ offer a patented experience like no other
- Unique entry system holds you in multiple locations for more overall stimulation
- Two exclusive colors, Blue Ice & Copper

SEE MORE AT
FLESHLIGHT.COM/TURBO

FLESHLIGHT®
THE NUMBER ONE SELLING MALE SEX TOY IN THE WORLD!

BREAST & FAIREST

Isabelle Deltore is Miss Nude World... again!

IT MAKES us very proud little Aussies to announce that Melbourne stripper and friend of THE PICTURE Isabelle Deltore has won the title of Miss Nude World for the second time.

Our #1437 pin-up, who first won the title in 2015, was happier than a dog with two dicks when we held a quick DE-BRIEFING after her triumph.

Congrats, Isabelle. How'd it feel to win a second title?

"I was blown away when they announced me as the winner. I think I'm the only Aussie to be a two-time Miss Nude World."

What does it take to win?

"I had a whole team of people behind me – my dad and best friend built my props, I had three choreographers, a lighting tech and a whole stage management crew. I trained for months, five days a week. I've got broken bone and cartilage fragments in my right hip, but I just trained through it. I was pretty determined!"

What was it like back stage? Bitch city?

"Nah, the other competitors were really sweet, no bitch fights or tantrums. This was definitely the toughest competition I've been in, though. The other girls were freaking amazing!"

What's next? Climbing Everest without oxygen?

"Ha! I'm not sure, but definitely no more competitions. I'm planning to perform around Australia, and then perhaps some clubs in Europe."

Just remember the folks back home, Isabelle, 'cos we luv ya!

■ Picture

REGULARS

8 NEWS FLASH! **22** YOU'RE JOKING **24** READERS' WORLD **26** SICK PICS **30** TRINITY **32** GET UP YA SOOK **33** PIN-UP **40** MADE IN OZ GIRL **44** SPOT THE DIFFERENCE **46** CHEEKYCROSS **50** AUSSIE SLANG **51** PIG DOG **52** MY BEST FUCK **54** INTERNUTTERS **55** HOME GIRLS **70** GO FACT YOURSELF

CONTACT US

WRITE TO The Picture, PO Box 4088, Sydney, NSW 2000
EMAIL picture@bauer-media.com.au
CALL (02) 9288 9686
facebook.com/picturemagazine
@ThePictureMungo

Gary Santos

New Tits

On the block

Dirty DEBUT!

Mia Middleteon busts out for Picture

BEFORE you ask, Mia Middleton is no relation to the future queen of England, OR her sister – y'know, the one with the ARSE. But we reckon that's a GOOD THING, because that means she'd probably buy her round and be happy with a pie for lunch, not like them other snobby Middleton bitches.

Yeah, anyway, so unless Harry the ranga dumps his Seppo piece and hooks up with her, Mia ain't gunna be the next Duchess of Dingleberry or whatever.

OK, that's enough of what Mia AIN'T.

We can tell you what she IS, but – a 22-year-old, blonde, green-eyed, Pommy pocket-rocket who appears regularly on cable TV over there on a thing called Babestation, often wearing LITTLE OR NO CLOTHING.

Lucky Poms, eh? Bet it beats Q and A by a country mile.

Let's see, what else... she's only been in the nudey modelling biz for a year or so, her norks are an all-organic 32DD, and her favourite position for doing the sex is reverse cowgirl.

So if fresh faces, big tits and WESTERNS are your thing, she could be the babe for you!

Drop her a postcard, care of the post office, Lunnin, England, stating your intentions and we'd be VERY SURPRISED if she didn't get back to you ASAP. ■ Picture

Dirty DEBUT!

News Flash

THAT'S HANDY!

THE De Silva family of Brasilia, Brazil, are champions at playing the piano, goal-keeping, and probably picking their noses, too. They all have six fingers on each hand – a condition called polydactyly – and beautly, they don't reckon it's a handicap, they say it's a case of the more fingers, the merrier. Or HANDIER. Members of the family are encouraged by grandad Assis to be proud of their extra digits. He says it makes them stand out from the crowd. It does that!

World News Photos

#306 WE DREW A COCK ON IT

GET THE KETTLE ON

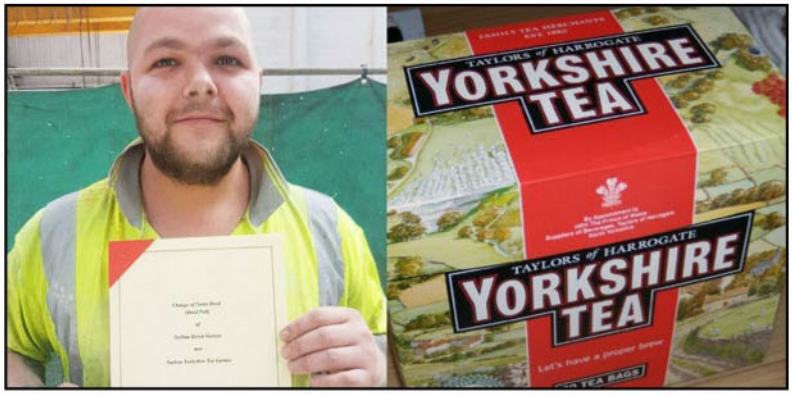

TEA addict Nathan Garner likes his cuppa – actually, 15 a day – so much, he changed his name to Nathan Yorkshire Tea Garner, after his favourite brand. "My mate Billy said, 'you drink so much of that stuff you should change your name to Yorkshire Tea.' I thought that was a great idea," Nathan says. He did all officially by deed poll and the company chucked on a free tea-tasting for him.

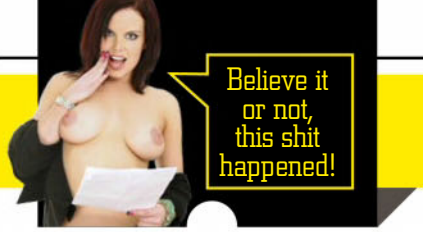

HOT SHOT

NEITHER rain nor sleet nor fuck-off bushfires will stop a true golfer from finishing his round. This trio was determined to putt out at Beacon Rock Golf Course in North Bonneville, Washington State, USA, despite the monster blaze behind them. "When we first started there was a fire maybe the size of a grocery store," said Brandon Crawford, one of the golfers in the photo. "By the end of hole two, it was just crazy. The big one you see in the photo was on hole nine." The Shark'd be proud of 'em.

Or maybe just take some 'me' time

LIKE A BOSS!

THIS is the way to hand in your resignation - spray-paint your boss' exy Merc with beaut slogans like 'Stick ur job up ur arse', and 'Worse boss ever'. And apart from the spelling and grammar, it's a pretty neat job, eh. T he hand-written goodbye-and-all-the-best note was spotted outside the main railway station in Leeds, England, but so far no-one has put their hand up to claim authorship. Whoever it was, we predict a big future for them, possibly in public relations. Unless they want their old job back, then a rag and a bit of Ajax might come in handy.

QUIT YA BITCHIN'

A POMMY bloke got so fed up with his bitch of a wife, he hid in the woods – for 10 years! Mal Applegate, 62, was married for three years before he took it on the toe and hid out from his missus for a decade in a park in Kingston, south-east London."I got fed up with her. We used to have so many rows, so I upped and left," says Mal. He camped out in the park and took showers in the local community centre.

NEED FOR SPEED

THE Swedes have just beaten the fucken world at the go-very-fast-then-stop-again caper. Days after an Italo-German Bugatti Chiron did zero to 400kph and back to zero in 42 seconds, a Swedish Koenigsegg Agera RS sportscar has pulled it off in 36.66 seconds, at an airfield in Denmark. But if ya want one, TOUGH TITTY, 'cos they only made 25 and they're all sold. Maybe check the used car ads on Saturday, eh. You might get lucky.

"I TATTOOED MY OWN COCK

DICK-TASTIC!

YEAH, I'M BLUSHING – HOW COULD YOU TELL?

Yes, he does do children's parties

Crazy-brave Pom's eye-watering confession

PAUL Allen shouldn't be surprised if sailors follow him home – the 58-year-old Pom has a tattoo of a LIGHTHOUSE on his COCK.

It's part of the 96 per cent of his body he's had inked, but he had to do that one himself 'cos no tattooist would touch it.

The weird thing is that up until eight years ago, Paul didn't have a single tatt.

But after his first one – some Chinese writing that probably translates as 'sweet 'n' sour pork', and the names of his nieces and nephews – he couldn't stop.

Now, after more than 1000 hours under the needle, he reckons he's Britain's most tattooed man.

"I got the bug. I have visited 25 studios, mainly in the North East, but I've had tattoos done in Doncaster, Hastings, and when on holidays," recalls the inky champ.

"And yes, I have a lighthouse tattooed DOWN THERE. I had to do that tattoo myself."

Oooooh... jeez... HURTIES!

Apart from his COCK BEACON, Paul has a shark on his head, a dartboard on his bum and what looks like a Martian's KNOB on his nose. And he still wants more.

"I haven't got a camel so I'll try to squeeze one in somewhere."

Fuck knows where he'll put that. In fact, we don't think we WANNA know... ■ Picture

KING INK

Kiwi Lucky Diamond Rich is officially the world most tattooed man, with 99 per cent coverage. He's now in his second printing!

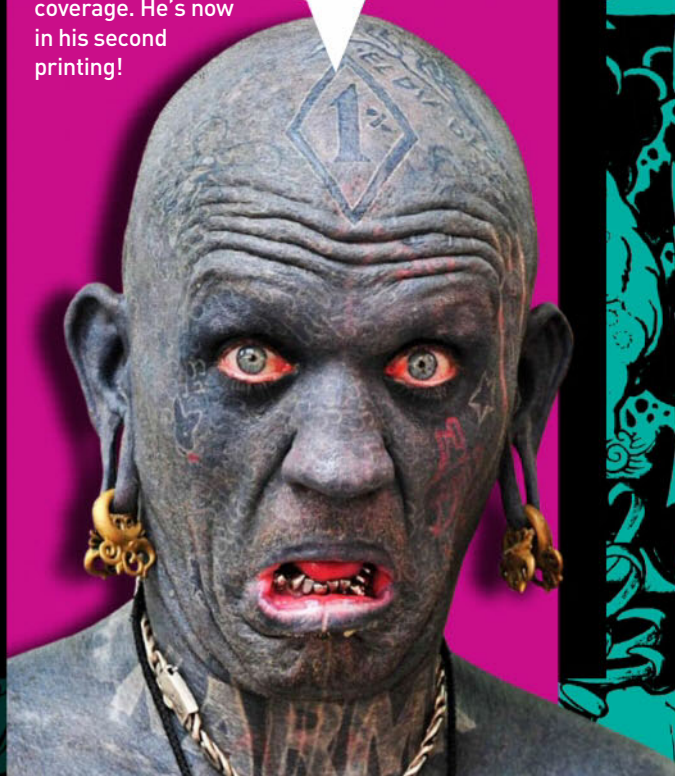

GIVE US A TONGUEY!

Seppo mutt has world's longest licker

HAVING an 18.5cm tongue may SOUND really cool, but Mochi the St Bernard has to put up with some bastard side effects of being a world record holder.

For instance:

- She SLOBBERS like a busted tap;
- Stray bits of stuff, like leaves, dirt and SMALL CHILDREN, stick to it all the time, AND;
- She can't WHISTLE worth shit.

Still, some people might say that's a small price to pay for getting her name in the new *Guinness World Records: Amazing Animals* book.

And she can always get that last bit out of the bottom of a can of Pal.

Mochi, a rescue dog from Sioux Falls, South Dakota, severely LICKED the previous record of a pissy 11.43cm, held by a Pekingese called Puggy.

So she's the world champ for the time being, until some other fleabag challenges her to a TONGUE OFF. Then watch the drool fly! Picture

Guinness World Records

CAN YA DIG IT?

Chinese kid drives bulldozer for dad

HOW old is old enough to drive a front-end loader on a building site? 25? 21? 18?

Over there in world-beating China, it appears to be FIVE.

That's how old this little fella is, and he seems to have got the hang of it, the clever little bugger.

Wang Shuhan, from Wuhan, in Hubei Province, was taught by his construction worker dad, who often took him to work.

"I sometimes explained to him the functions of the gears, and when he was three he asked me to have a try," says Papa Wang. "Amazingly, he did it."

It only took a few lessons and Shuhan rapidly began acquiring the skills required to make his way in the building trade, including spitting out the window and telling the supervisor to GET FUCKED or he'd go out on strike.

Now the old man just has to do is teach Shuhan how to whistle at spunks walking down the street and to turn up his radio REALLY, REALLY LOUD and the kid'll be the complete package. ■ Picture

JADE

MANLY, NSW

When this Sydney stunna isn't crumbing herself in the sand like a CHICKEN SCHNITTY she likes to chuck the devil horns and rock out. "I love going to concerts and my favourite bands are Grinspoon and AC/DC," she reckons. "I like getting into the mosh pit and going a bit crazy, and every now and then I'll hook up with a guy."

SEX ON THE BEACH!

And don't forget to bring ya floaties, readers!

WELL, it looks like it's about time to get the Speedos out of storage, dust off the Esky and get ready for another EL SCORCHIO Oz summer. And what better way to kick off SUNBURN SEASON than to perv on a bevy of beach babes who are only too ready doff their duds and OIL THEIR JUGS in search of that perfect tan. Here's a bit of what we can expect to see on our world-beating beaches in the coming months. WOO-HOO! Picture

IS IT JUST US, OR IS IT GETTING HOT?

SEX ON THE BEACH!

LEXI

SEACLIFF, SA

The warm weather makes this 21-year-old Crow-eater feel all sexy – inside AND out! "I love the beaches and the amazing summer weather we get. Plus I love being able to dress in sexy summer clothes." We reckon naked is even BETTERER, Lexi!

JESSICA

NOOSA, QLD

Seppo blow-in Jess was so BOWLED OVER by our beachy lifestyle, the 33-year-old got nude for the camera for the first time here. "I'd never done anything like this before, and I still can't believe I'm doing it! It felt really liberating. I recommend it."

TABBY

BYRON BAY, NSW

When she's not dressing up as a cat for her burlesque show, Tabby, 19, loves tanning her ta-tas on Byron's beaches. "I love the beach. And being naked! No-one gives a shit in Byron."

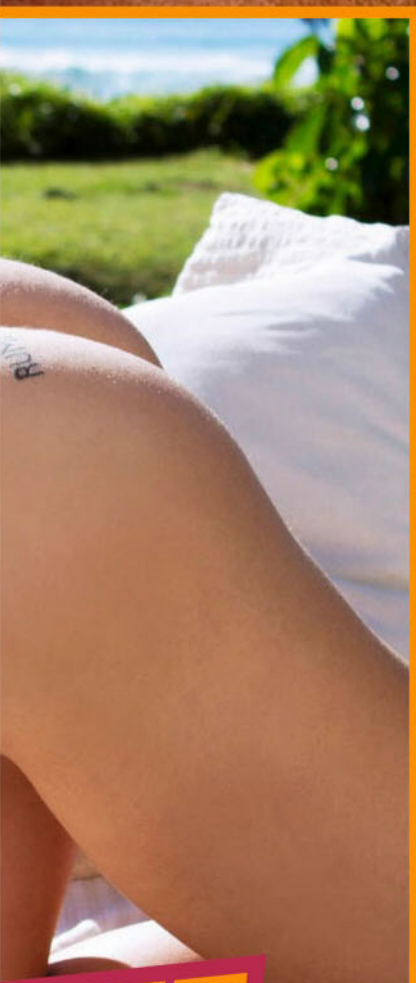

EX ON THE BEACH!

LAUREN

COTTESLOE, WA

"I do the gardening in the nude," says this nubile 19-year-old. "I mow the lawn, weed and just potter around without any clothes on, enjoying the sunshine. I really think it helps my garden grow." Not to mention our dicks!

SEX ON THE BEACH!

AMY

BROADBEACH, QLD

"I love the beach so much!" Amy, 19, enthuses. "Nothing gets me going like wearing a tiny bikini and perving on guys." ***How about beach rooting - is it a goer or not?*** "Oh, definitely! I love it – provided we're alone."

STARS IN THEIR COSSIES!

KATE MOSS

Other people hang their towels off her nips!

HEIDI KLUM

She looks like she could really go for an ICY POLE.

MIRANDA KERR

Loves a hat – hates a bikini top!

JADE JAGGER

Her dad's gunna give her hell when she gets home!

LARA BINGLE

She never could work out how the top does up.

You're Joking

MY neighbour came at me really aggressively the other day accusing me of stealing her underwear from her washing line.

I can tell you, I almost shit her pants.

DOUG, RICHMOND, NSW

DOCTOR Dave had sex with one of his patients and felt terrible about it.

No matter how much he tried to forget about it he just couldn't.

The guilt was overwhelming.

But every once in a while he would hear an internal, reassuring voice in his head that said: "Dave, don't worry about it. You aren't the first medical practitioner to have sex with one of his patients and you won't be the last. Just let it go, Dave."

But sure enough another voice in his head would bring him back to reality, whispering: "Dave! You're a fucken veterinarian, you sick bastard!"

RED, BLACKTOWN, NSW

I SAID to my mate, "I got fired from my job today for downloading porn on my work computer and causing everything to crash."

"That's a little bit harsh," he replied.

"Yeah," I said. "They don't mess around at air traffic control."

A.M., FREMANTLE, WA

Q. WHAT'S THE DIFFERENCE BETWEEN AN IRISH FUNERAL AND AN IRISH WEDDING?
A. ONE LESS DRUNK.

DEAN, VIA EMAIL

I WENT to the medical centre the other day for a check-up, and the new doctor was a drop-dead gorgeous chick just out of medical school.

Getty

JOKE OF THE WEEK WINS $100

A COUPLE in their 70s were in the middle of a sex drought. The wife in particular felt like it had been years since things were exciting. So, without warning, she went down to the local adult store and bought some crotchless panties.

One evening, the wife sat on the couch across from her hubby with her smoo out.

Eventually, he blinked and said, "Are you wearing crotchless panties?"

"Yes," she said.

"Thank Christ for that!" the husband cried. "I thought the stuffing was coming out of the couch!"

WAZZA, VIA EMAIL

I WAS a bit embarrassed, but she said "Look mate, I get this all the time. I know you're a bit put off by how good looking I am, but I'm a professional. I've seen it all before, so just let me know what's wrong."

I took a deep breath and said, "My wife thinks my dick tastes funny."

D.D, GOSFORD, NSW

THE Pope has a heart attack and is rushed to hospital. He wakes up as he's speeding through the hospital on a gurney, surrounded by doctors and nurses.

"Am I in heaven?" asks the disoriented pontiff.

"No," says one of the nurses. "We're just taking a shortcut through the children's ward."

RICK, DALESFORD, VIC

JACK wakes up with a horrible hangover and a throbbing black eye. The first thing he sees is a single rose on the side table and a note from his wife: "Dear, breakfast is made. I've gone shopping to make you your favourite dinner tonight. I love you!"

He stumbles to the kitchen and, sure enough, there's breakfast.

"Joe," he says to his son. "What happened last night?"

"You came home hammered and got that black eye tripping over a chair," replied Joe.

"So, why the rose, breakfast, and sweet note from your mother?" questioned Jack.

"Oh, that. Mom dragged you to the bedroom, and when she tried to take off your clothes, you screamed, 'Leave me alone, I'm married!'"

I.A., GREENLEIGH, NSW

I GOT fired from the keyboard factory today. I wasn't putting in enough shifts.

Z.C., DEVON MEADOWS, VIC

A HUSBAND and wife had been married for 60 years and had but only one secret. The woman kept a shoe box in her closet that she forbade her husband from ever opening.

But when she was on her deathbed – and with her blessing – he opened the box and found a crocheted doll and $95,000 in cash.

"My mother told me that the secret to a happy marriage was to never argue," she explained. "Instead, I should keep quiet and crochet a doll."

Her husband was touched. Only one doll was in the box – that meant she'd been angry with him only once in 60 years.

"What about all the money?" he asked.

"Oh," she said. "That's the money I made from selling the dolls."

I.E., DELACOMBE, VIC

QUOTE OF THE WEEK

"TRY NOT TO BE A CUNT. AND IF YOU DO THAT EVERY DAY, YOU'LL BE A GOOD PERSON."

- JIM JEFFERIES

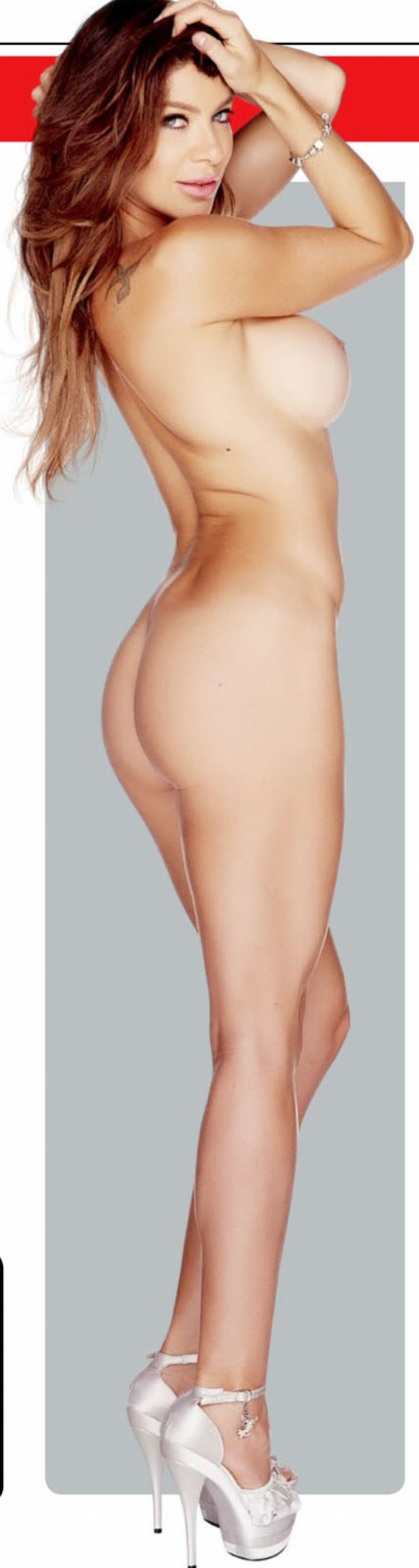

Got a grouse joke? Post it or email it to picture@bauer-media.com.au and we'll send you $20 if we publish your jape. PLUS Joke of the Week gets a YOOJ $100!

THE PROFESSIONAL.

FUNNY SEPPO JOHN MULANEY

"IT'S 100 PER CENT EASIER TO NOT TO DO THINGS THAN TO DO THEM"

"Thirteen-year-olds are the meanest people in the world. They terrify me to this day. Because 8th graders will make fun of you but in an accurate way. They'll get to the thing that you don't like about you. They even have to look at you for long. They'll just be like, 'Ha, ha, ha, hey, look at that high-waisted man. He's got feminine hips.' And I'm like 'No! That's the thing I'm most sensitive about.'"

"NOTHING THAT I KNOW CAN HELP YOU WITH YOUR CAR EVER.

UNLESS YOU'RE LIKE, 'HEY I'VE GOT A FLAT TIRE, DOES ANYONE HERE KNOW A LOT ABOUT THE "COSBY SHOW"?'

"Do you want a salad or fries? That's like asking do you want to go for a jog or freebase cocaine?"

"LATE AT NIGHT, ON THE STREET, WOMEN WILL SEE ME AS A THREAT. THAT'S FUNNY, YEAH! IT'S KIND OF FLATTERING IN ITS OWN WAY, BUT AT THE SAME TIME IT'S WEIRD 'COS I'M STILL AFRAID OF BEING KIDNAPPED."

THE JOKE'S ON YOU

THIS WEEK: **HUGH HEFNER**

LAWYERS WILL BE GOING OVER HUGH HEFNER'S WILL AS SOON AS THEY CAN GET THE PAGES UNSTUCK.

A few years ago, Hef found the woman he'd been looking for all his life and he got married. A woman he could cherish for the rest of his life. And then, she turned 20.

I HEAR HUGH HEFNER DIED DOING WHAT HE LOVED; BLONDES.

Part of me wishes that Hugh Heffner died during sex. Knowing that he came and went at the same time seems fitting.

IT'LL BE WEIRD AT HUGH HEFNER'S FUNERAL WHEN GUYS ARE USING TISSUES JUST FOR CRYING.

They won't be able to rule out foul play for quite some time because of all the DNA evidence found in the house.

FUCKING HUGH HEFNER PROBABLY FELT LIKE FUCKING A SKELETON WRAPPED IN WAX PAPER.

Readers' World

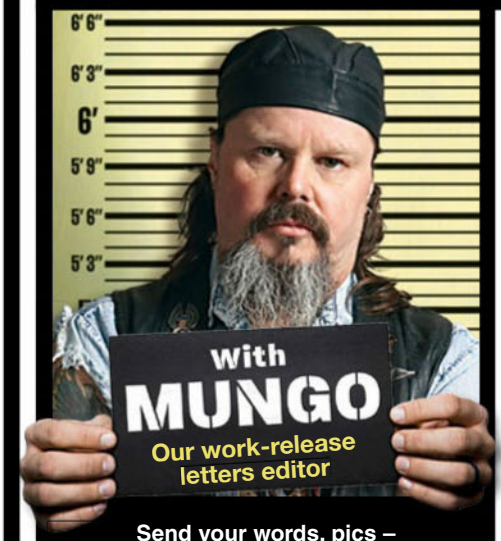

Send your words, pics – WHATEVER – to Mungo at Readers' World c/o THE PICTURE, PO Box 4088, Sydney, NSW 2000, or email the big fella at mungo@bauer-media.com.au

MUNGO'S ON TWITTER

That's right, I'm tweeting me heart out for the people. None of that what-I-had-for-brekky or I-just-done-a-big-poo stuff, just my usual classy shit. It's at:

https://twitter.com/ThePictureMungo

COOL AS SHIT!

MUNGO, I hear the federal government is considering chucking people free shit for turning off their air-con in summer so as not to cause black-outs. I've got a better idea – why don't they chuck us dosh to go to the pub and neck coldies, then we wouldn't care if it was 110 degrees in our houses. Oh, and some cab vouchers.

K.L., WHYALLA, SA

MUNGO SAYS: It's thinking like that that made this country great. You're a credit to the nation. Malcom Turnbull, get on it. K.L.'s doing ya job for ya.

FROM BAD TO VERSE

THERE was a girl Lauren who would have a hum
While doing this she would be chewing gum
She would scream out, "Do me up the bum!
And do it hard and fast and make us both cum!"
Quiet now, she would mutter "Yum, yum, yum.
"Let's go and have a refreshing rum."

THE BULLDOG LEGEND, SORELL, TAS

MUNGO SAYS: Nice try Bulldog, but I've farted better poems after a night of curry and stout. In other words, your poem stinks. But you tried, and that's what counts. Don't give up your day job. If you have one. And can ya chuck me this Lauren chick's number? Rum and bum sex – BA-YEWDY!

IT'S A NUDE WORLD OUT THERE

MUNGO, I reckon Aussie strippers are the best in the world, but how do they rate officially? Is there any sort of international ranking system to say which country has the best? I'm planning an OS trip soon and that knowledge would greatly influence my itinerary.

K.H., ELSTERNWICK, VIC

MUNGO SAYS: If there isn't, there fucken should be. And if no other organisation will take on the challenge, we might have to do something about it. Stay tuned for an Aussie v Pommy Ashes strip off in the next issue to get it underway, then we might tackle the rest of the world.

MUNGO WANTS TO KNOW...

What else will help make this country the sorta joint we can be proud of? I'll give a big yella beer voucher for the best ideas.

LETTER OF THE WEEK
WINS $200

EVERY LETTER PRINTED WINS $50

LETTER WITH A PICTURE WINS $100

HOWDY NEIGHBOUR!

MUNGO, I hate to admit it, but I used to be a big *Neighbours* fan, but just for the hot spunks they had in the show. There was Kylie of course, and Holly "Hotpants" Valance, and one of my all-time faves was Annie Jones, who played Jane Harris. So I nearly choked on my beer when I saw Homie Samantha in #1442, who looks just like a young Annie. They're dead ringers!

T.L., BRAIDWOOD, NSW

MUNGO SAYS: Nothing to be ashamed of, mate. Neighbours was – and is – shit, but the list of wank-worthy hotties that passed through it was phenomenal. As well as the ones you mentioned, there was Kimberley Davies, Jane Hall, Delta, even Margot Robbie. Turn the sound off, loosen ya strides and sing, "Neighbours, everybody needs hot, spunky neighbours..."

LET'S GET MUDDY

MUNGO, you mentioned chicks mud-wrestling as something the readers might like to see in the mag, and I say yay to that. Trouble is you don't seem to see mud-wrestling that much anymore. It used to be huge in pubs, and then they switched to jelly wrestling, and then it seemed to fade out altogether. What happened?

M.N., TOWNSVILLE, QLD

MUNGO SAYS: Dunno, mate. Maybe the health and safety people got onto it and decided mud was too filthy. And of course jelly would've been too sugary, so they couldn't have that because of the diabetes epidemic. So what's left for girls to wrestle in? I reckon two-stroke engine oil could be a goer. But yeah, let's bring back mud-wrestling. Jeez, I haven't had a good mud pie in years.

the Picture

This week's question:
If you owned your own whisky brand, what would you call it?

Editor
James Cooney
Flying Dog
Senior writer
Roger Crosthwaite
The Ould Legopener
Writer
Thomas Oakley-Newell
Gutter Bound
Editorial coordinator
Emily Rattenbury
Red Hot
Art director
Tony Halpin
Wicked Whisky
Photo editor
Kristi Bartlett
Frisky Whisky
National Sales Manager
Pat Campbell
(02) 9282 8369
pcampbell@bauer-media.com.au

Publisher Andrew Stedwell
Designer in Chief Tony Halpin
Production Controller James Cooney
Chief Executive Officer Paul Dykzeul

Published by Bauer Media Group
ABN 18 053 273 546, 54-58 Park Street, Sydney, NSW 2000. ©2017. All rights reserved. The trademark THE PICTURE is the property of Bauer Consumer Media Limited and is used under licence.

Printed by PMP Print Pty Ltd
ABN 76 051 706 499, 31-37 Heathcote Rd, Moorebank, NSW 2170.

Head office
Level 11, 54 Park St Street, Sydney. Postal address: GPO Box 5201, Sydney, NSW 2001. Phone (02) 9288 9686. Fax (02) 9288 9151. Melbourne: 102-108 Toorak Road, South Yarra, Vic 3141. Phone (03) 9823 6333. Fax (03) 9823 6300.
Email picture@bauer-media.com.au.
Distributed by Network Services, 54 Park Street, Sydney, NSW 2000.
Phone (02) 9282 8777. *Recommended retail price.

THE PICTURE accepts no responsibility for loss or damage of freelance contributions.

BAUER
ISSN 1033-3258

A JAG AND A HANDBAG

A THROW-DOWN between a jaguar (not one of them snooty Pommy cars, but the gnarly jungle cat that hangs out in the Amazon rainforest) and a caiman (basically a piss-poor version of our beloved saltie) is always worth a look-see. It's maybe even worth having a few bucks on the result, 'cos you never know which is gunna come out on top. On the one hand, the jaguar is smart, quick and has big teeth and claws, while the caiman's got the jaws o' death, the big fuck-off tail and the home advantage in the water. So the bookies must've been swarmed by punters when these two went at it on the shores of the Three Brothers River in the Pantanal wetlands of Brazil. For 20 minutes they went hammer-and-fucken-tongs, like McGregor and Mayweather part II, except without the wankery, until the cat managed to get a death grip on the lizard's neck and take the fucker out. Then he ET IT, as jaguars will do. It's all part of the constant dramatic life-and-death struggle in the animal kingdom, yada-yada. We're just stoked 'cos we had twenny on the cat, so it's our shout!

Her BR

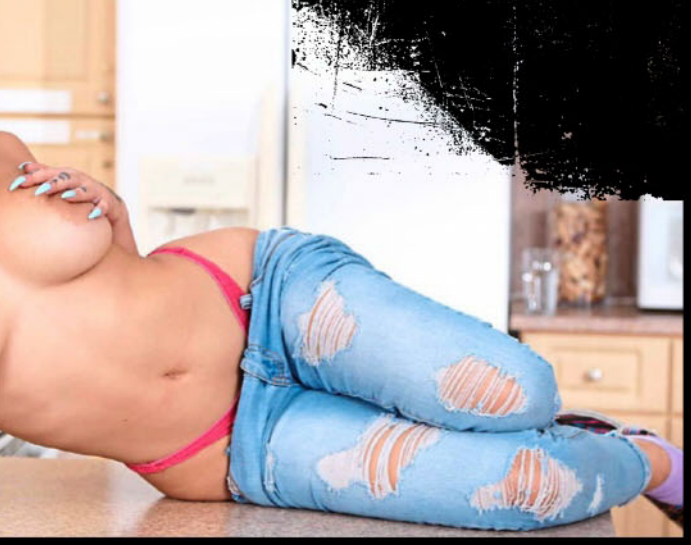

LLIANT career

Marilyn Mansion's gunna be the TWO next big things in porn

SHE'S so new to the porn game she's still got training wheels, but 19-year-old Marilyn Mansion is being tipped by industry bigwigs to be a star in the making.

And those people KNOW. Christ, they see a truck load of tits 'n' smoo come through their office doors, but they've spotted something about Marilyn that indicates future GREATNESS.

Hmm... what could it be?

Well, there's her lovely smile, her honest, open nature, and, let's be honest about it, her 38DD DUMBLEDORES that enter a room a good thirty seconds before she does.

'Cos when it comes to TITS, in the grumble flick biz MORE is always BETTERER.

So tip ya hat and flog ya log to a future star. And remember, you saw her here first. ■ Picture

Talking Dirty WITH TRINITY

SAFETY FIRST

HI TRIN. My boyfriend likes to fall asleep with his penis inside me. Is this normal? He says it's the only way he can get to sleep and it makes him feel safe. I think it's weird and none of my girlfriends have ever experienced this with their partners. What should I do?

KAREN, VIA EMAIL

TRINITY SAYS: ***It's called swaddling and it's weird if he has to do it every night. Most guys don't mind doing it once in a while, but that's it. Have a chat with him, babe, perhaps there's an issue he needs to address with a health professional.***

WHO'S YOUR DADDY?

I'M an older bloke and I hooked up with a younger chick a little while back. While we were having sex she said, "Don't stop, Daddy!" It was great at the time, but afterwards made me feel like a bit of a perve. What's with all this daddy stuff at the moment? Do you call blokes that?

MICK, ST MARYS, NSW

TRINITY SAYS: ***I know loads of guys who love the term 'Daddy' being used. Guess it gives them some sort of authoritative feel. A sense of empowerment and loving from the girl. It's just a kind of kinky vibe.***

"I'D LIKE TO TRY DP WITH A GUY AND A GIRL"

THIS SUCKS

MY MISSUS won't give me oral sex. She thinks it's dirty. I'm honestly thinking about breaking up with her over this. What would you do, Trin?

MARK, GOLD COAST, QLD

TRINITY SAYS: ***I'd fuck her off immediately. Giving and receiving head is one of the best forms of intimacy. She needs to get her lips on the dick and sort her life out.***

WET DREAMS

HAVE you ever heard of underwater sex, Trin? I remember when I was a young fella I copped a blowie from a chick in a spa, but I wonder what would happen if we rooted

Velvet Cream Imagery, Krusty B

underwater? Have you tried this? Does it feel any different?

Z.J., GARDEN CITY, VIC

TRINITY SAYS: ***It's okay. But the girl needs to be super wet, otherwise it won't be comfy for either of you. I know it's sexy as fuck to root in the shower or spa or whatever, but water isn't the same consistency as lube so it can kinda hurt.***

BORN FOR PORN

WHY don't you do porn, Trin? I'd love to see you in some hard core action! What's the filthiest thing you'll do in your strip routines?

D.E., VISTA, SA

TRINITY SAYS: ***You and the rest of Australia would too mate, or so I've heard. People have asked me this for years but it's not my thing, I've saved all that special action for my man at home. As for my shows, my lesbian double shows were always pretty cool, if you never got to see one you missed out!***

THE BABY-MAKER

OI TRIN, listen up! My name's Fahad and I'm the most fertile man in Australia. So far I've fucked over 800 women and have made nearly 300 pregnant. I am the giver of life. I am basically God. And now I'm offering to you a once in a lifetime opportunity – I am willing to let you fuck me with the hope that you will end up with a little baby Fahad inside you. So what do you say, babe, are you a ready for a dose of my sprog?

FAHAD, BLACKTOWN, NSW

TRINITY SAYS: ***I think I just vomited in my mouth reading this. Fahad – you're a douche! Seriously let's be real, you're completely full of shit. Hopefully there've been 300 abortions 'cos I'd hate to think there are little ones of you getting round.***

FUCK-IT LIST

I'VE been reading this mag for years and it seems you've done everything sexual that I can even think of! Is there anything else in the bedroom you still want to try?

GAV, GOSTWYCK, NSW

TRINITY SAYS: ***Good question. I've never been with a virgin, I think that would be pretty special! Or I'd like to try DP with a guy and a girl in a threesome, that'd be cool.***

GIRLS JUST WANNA HAVE FUN

HEY babe, I'm really interested in kissing another chick but I just don't know when I should do it. The thought of being with another girl really turns me on. Should I just go for it and kiss one of my friends or maybe try with a stranger first so that I don't scare my friends away? I'm a 19-year-old girl and my Dad buys this magazine and I sometimes sneak off with a copy and read your section – I think you're awesome!

SHELLY, CALOUNDRA, QLD

TRINITY SAYS: ***Darling girl, go for it! You'll love it! Don't kiss ya mates though, find a nice, hot, sexy stranger and finger blast her too while you're at it. Come to Perth and meet me and I'll hook you up. I love to look after the ladies. Be careful though, I may turn you.***

TRINITY'S CONFESSION

Clowns. Scary ones. My god, they turn me on HARD. The thought of Pennywise bending me over and fucking me while doing that evil laugh with his fucked-up, crazy mouth and running his hands all over me – so wet!

TRINITY WANTS TO HEAR FROM YOU!

Do you have a question only a SEXPERT like Trinity can answer? Do you want some advice on women in general? Or do you just want to ask about her XXX-rated sex life? YEAH? Then write to Talking Dirty With Trinity, c/o THE PICTURE, GPO Box 5201, Sydney, NSW 2000, or send an email to trinity@bauer-media.com.au. She's waiting!

Get up ya SOOK!

WHO:
Brave Indo security guard Robert Nababan

WHERE:
Riau Province, Indonesia

WHAT: Snake bit 'im

OUCH FACTOR

93%

This would require more than a few dabs of Savlon cream.

SAY you've just put in a hard day as a security guard on an Indonesian palm oil plantation.

You're riding home on your moped, looking forward to a coldie and the latest episode of *Indonesia's Got Talent*, when you see some villagers BAILED UP by what appears to be the biggest snake outside of Ron Jeremy's home movies.

You could keep putt-putting on down the road and leave them to their fate, or you could do what this champion did and TACKLE the big slithery bastard.

That's what Robert Nababan did – took on the six-metre-plus reticulated python MANO A SNAKO, and wrestled it to a standstill.

But not before it BIT THE FUCK out of his left arm, HACKING it down to the bone with its monster jaws and scary fangs.

Later, from his hospital bed, brave Bob told of the epic battle between everyday bloke and FIENDISH REPTILE FROM HELL.

"I tried to catch it," he said MODESTLY. "It bit my arm, and we wrestled for a while."

That's it, really. He didn't say whether he used the step-over toe hold, or an atomic drop, just "we wrestled for a while."

Heroes are like that. Anyway, whatever Bob did to the snake, it worked, because IT DIED and the locals ate it for dinner that night.

So Bob, well done mate and GET UP YA SOOK. In your own good time. ■ Picture

World Wildlife Imagery

iCandy
Picture Pin-up
GIDDY UP!
Sarah Louise is ready to ride
CHECK OUT HER RECENT FORM

"I LIKE BEING
NUDE
ANY CHANCE
I CAN GET"

SADDLE up, boys! Horse-lovin' hottie Sarah Louise is looking for a sexy stallion to break in.

As well as being HOT AS FUCK, the multi-talented 30-year-old Kiwi lists personal trainer, stripper and equestrian amongst her skills.

But despite all her beaut credentials, Sarah is – BAFFLINGLY – still single.

"I'm too busy with my horses," the sexy stripper spilled. "And most men in the horse scene like other men."

What kind of blokes are you into, Sarah? There's bound to be couple of our readers willing to be ridden hard.

PIN-UP
SARAH
#1443

GIDDY UP!

"I don't mind, he can be Aussie or Kiwi, but he's got to have his shit together!"

Well, what are some of your hobbies? Maybe we can find you someone.

"Horses, horses, horses!"

We get it. You really like horses. How was the shoot?

"I loved it! Except for the massive wasps that were flying around everywhere."

Uh-oh! Bug alert! Do you like being STARKERS outdoors?

"Of course! I like being nude any chance I can get."

Have you ever BURIED THE PORK SWORD al fresco?

"Yes, under the stars on a beautiful summer's night."

And how does a bloke go about pleasing you in the sack?

"He should dominate me, but in a soft way."

Duly noted. And how long should this hero last?

"At least 30 minutes."

That includes dinner and the bus ride home, right? OK, what makes a good orgasm a GREAT orgasm?

"That's be when you have MULTIPLE orgasms!"

Jeez, no wonder you're still single, Sarah. ■ Picture

"A GREAT ORGASM IS WHEN YOU HAVE MULTIPLE ORGASMS!"

SW
Get a mouthful of Candy

VEET AS!

ANY chick who serves beer for a living is a dead set champion in our eyes. But this pants-friendly 20-year-old bartender gets bonus points for experimenting with THREEBIES and PUBLIC SEX.

"It's fun to do that sort of thing in places you shouldn't, but it's never planned," Candy told us. "These things just seem to happen."

Where's your favourite place to do the deed?

"Out in the bush or at the beach when I'm camping. I love the outdoors and getting back to nature. There's something really sexy about that sort of thing."

You don't get bitten by mozzies?

"Not in my experience. And you can always do it in the tent if they

MADE IN OZ GIRL

MORE OF HER SUGARY GOODNESS

become annoying."

Was this your first nude shoot?

"Yep. I was a little nervous about the whole thing, but it was also really fun. I like getting nude and showing off."

What's your favourite part of your body?

"My arse seems to get the most attention. I like it too! I'm single at the moment, so my sex life isn't the best."

Do you ever go places without any UNDERPANTS on?

"Lots. I think girls do it more than you think. It's just easier and more comfortable. I guess it'd be different being a guy."

Tell us about your threesome experience. Please.

"I was drunk and ended up going home with a couple. I'd never even thought of doing that sort of thing before, but it felt right at the time. I would do it again if it was with the right people."

Are you looking forward to summer?

"I love summer! I'm planning on doing more shoots like this, going to the beach with my friends and making a mischief!"

Bring on global warming!

Picture

MADE IN OZ GIRL

“I WENT HOME WITH A COUPLE’
NEET
AS!

Spot The Difference

2 DIFFERENCES

3 DIFFERENCES

4 DIFFERENCES

WIN $500

HOW TO* ENTER

TO BE in the running for the $500 prize, list the differences between the matched photos (eg, between pics A and B, C and D, and so on). THEN post your answers to at Spot the Difference #1443 C/O THE PICTURE, GPO Box 4088, Sydney, NSW, 2000; OR email to picture@bauer-media.com.au with SPOT THE DIFFERENCE #1443 in the subject line.

G

H

5 DIFFERENCES

I

J

6 DIFFERENCES

* Terms and conditions on page 48

Cheeky Cross

Australia's rudest crossword!

WIN $1000

WHEN YOU'VE FILLED IN THE CROSSWORD CORRECTLY, THE SHADED SQUARES, READING TOP TO BOTTOM, LEFT TO RIGHT, WILL REVEAL THE OWNER OF THE BREASTS.

ACROSS

1. "I'm into motherhood," she whispered, "so put your mouth **NEAR MY TIT**" (9).
6. A girl hides **LESS PARTS** of her body if she wears this skimpy dress (9).
10. Hang like Grandma's norks – it's 43 down in reverse (3).
11. **I'D TRY** to get a laugh by telling these jokes to my ex. No sense of humour! (5).
12. The number of deadly sins - my favourite is Lust (5).
13. "She tongues the boss's bottom? Is that why she gets those **RISES?" ASKS** the new girl (3-6).
15. Madam Lash's tool for naughty boys (4).
16. Management takes **A DIM** view of any guest trying to crack on to a hotel cleaner (4).
18. The PE teacher's biggest **SLIP-UP** came when he took too much interest in the students (6).
20. I had **NO RAGS** to clean the car so I used her wraparound garment (6).
21. Old or **NEW, I** just love the vino (4).
23. He used to poke his pole into Nicole, then he got matey with Katie (3).
24. Service a couple of old **HAGS** (4).
25. Is it true that **FAT OL'** cows do not sink? (5).
26. If your hubby's getting too **OLD, I'D** use a vibe, girls! (5).
27. Once shafted, is it **GREED OR** money that makes them want more? (7).
29. Sucking on a long white shaft (of tobacco, that is!)(7).
32. See 73 across.
34. Teenager with a slick black fringe and a bleak outlook (3).
35. French city where I spent the night with Ms Hilton (5).
36. Overseas, girls in **A BAR DO** more than serve drinks (6).
39. Old crone on a broomstick. She's wicked! (5).
41. The tit of a cow, in 'other' words (5).
44. I love one with my bacon every morning (3).
46. A couple of mistakes you find in a girl's bra? (5).
48. She gave him the top position in her company - in fact, it was a ... job! (4).
49. Best answer to, "Would you like to come back to my place for the night?" (3).
51. **NOW'S** the time he wishes he'd ... his wild oats (4).
55. He loves the ... of her milky **TEATS** (5).
56. Supreme Italian tucker after a night at the 'pisser' (5).
57. Little sensitive spot just above the vagina, it rhymes with 'shit' (4).
59. **RIP A** top off and show us a couple of melons (4).
61. "I've never seen such a floppy **POD, ROY!**" she declared (6).
62. For a small **FEE MAL** is available to any woman (6).
63. My favourite store is the one that sells **HOPS** (4).
65. A guy who puts it about a bit, thinks he's a thoroughbred (4).
67. If you want to have your instrument blown, maybe **HOP ON A SEX** tour (9).
71. He **CANED** her backside while doing the doona ... (5).
72. "Get a Strongbow inside 'er and you'll soon be inside 'er", he **CRIED** (5).
73. & 32 ac. Ex-P.M. with a reputation as a champion drinker and womaniser – unsurprisingly, it's not Tony Abbott (3,5).
74. A guy shoots his load too much by looking at **SOME COVER** of this magazine (9).
75. Lovingly she can choke your chook **OR SLAM YOU** through her furry hoop (9).

DOWN

2. To give a young girl lessons in a bit of **IN-OUT, IT** takes talent (7).
3. He's a porn **STAR** who gets it on with rodents (4).
4. He sucked her **SET O'** foot digits (4).
5. Was I in trouble! I left a **STAIN** on her fancy sheets (5).
7. Keep a stopwatch on the length of my bonking (4).
8. Sneak a look at a girl undressing, but **KEEP** out of sight (4).
9. Is **LEE A SHY** girl? The way she flutters her peepers I'd say she ain't! (7).
13. Praise for getting the clap (7).
14. Did I **RING TOO** late, or did I catch you two at it? (7).
15. The **ROWS WE** had, when I accused her of being a prude! (6).
17. On all fours, I'm coming in from behind. Woof, woof! (6).
19. Play your instrument like a guitar (5).
20. **MACK'S** off his face on heroin again. Better spank his bum! (5).
22. Stuffed from popping out too many kids. It's 'a feat' rarely achieved (6).
24. Seats on which I like to penetrate the **ASS OF** a young lady (5).
28. Clive Palmer has a massive one (3).
30. Japanese city where we enjoyed **A SOAK** in her bath (5).
31. "**LET'S END** the night cuddled up," she whispered (7).
33. Animal with buck teeth and an insatiable sexual appetite (6).
37. Going in the back door is an alternative **TO HER** beaver (5).
38. What goes along with sex and rock 'n' roll (5).
40. Some say **NICE JOINTS** aren't quite as bad as needle pricks (10).
42. You can't tell **ME A FIFTEEN** man All Black rugby team is pansy-like (10).
43. Grotesque Anal Seepage (3).
45. If a girl wants to wrestle, this is the filthy stuff to do it in (3).

46. Most clowns wear them to hold their pants up (6).

47. Give head like a billy goat (4).
50. Got lucky with twenty women (6).
52. A party where anyone has anyone. A bit **GORY** really! (4).
53. When they want a 69, the Frogs have a soixante-... (4).
54. Hat for baseball, or a contraceptive device (3).
58. **LOIS ATE** way too much and got fat, so we had to separate (7).
60. Movie role **CASTERS** prefer to audition a starlet on the couch (7).
64. What **A PORN** star might wear to avoid being squirted with moist juices (5).
66. Heavy metal band with a rudd-y good drummer (2/2).
68. Actress Hathaway, with whom I'd love to have 'an' erotic evening (4).
69. Name of her regular root every **MORN** (4).
70. The Flintstones' pet. What about the huge turds he'd **DO IN** the backyard? (4).

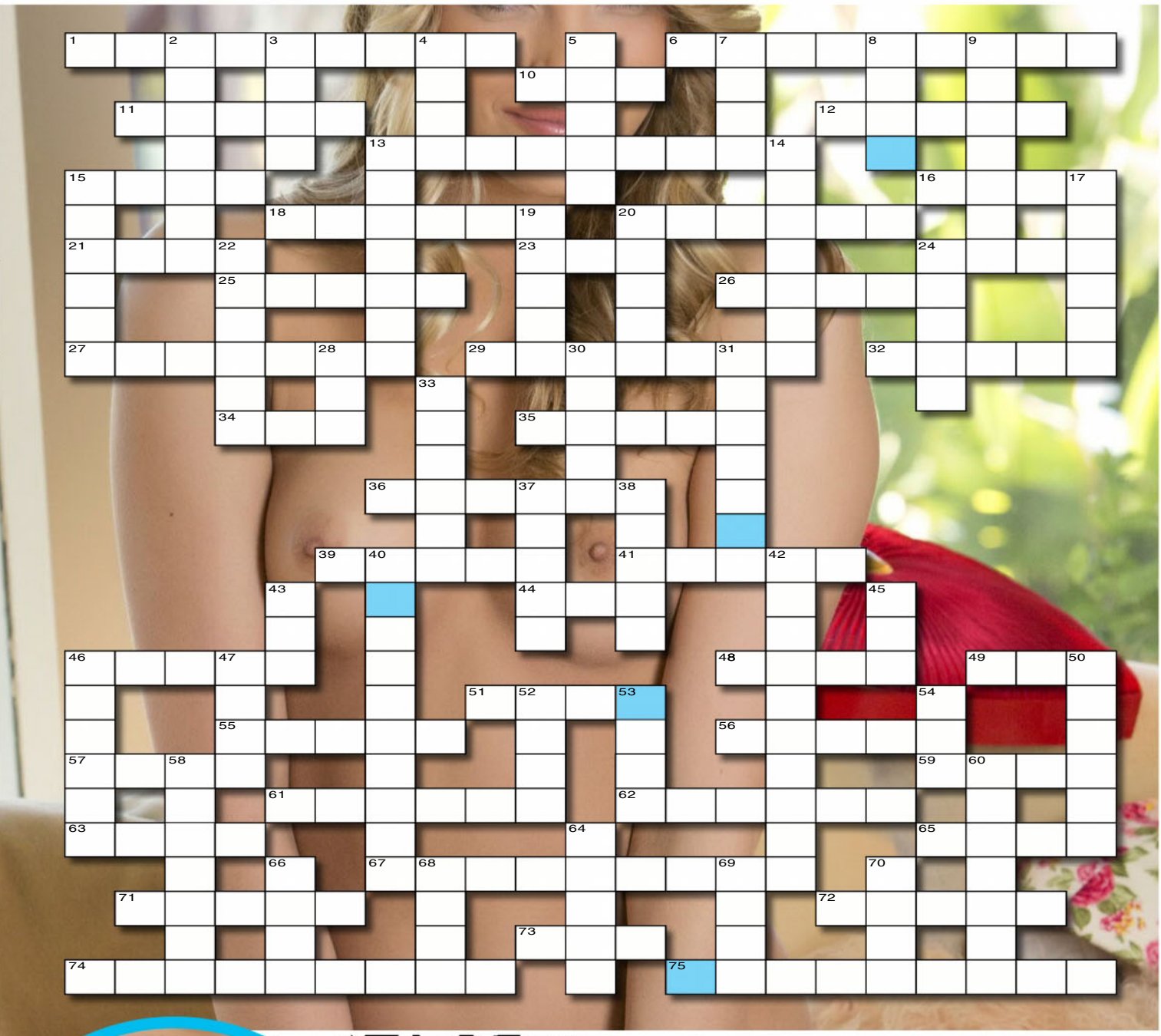

SEND IN TO WIN!

THE BOOBS BELONG TO...

NAME

ADDRESS

POSTCODE

Send the completed crossword to: **CHEEKYCROSS No. 1443, THE PICTURE, PO Box 430, Eastern Suburbs MC, NSW 2004** or you won't win anything.

Please see Privacy Notice on page 48. See page 48 for terms and conditions of entry. ☐ Do not provide information about me to any organisation not associated with this competition. Entries close November 27, 2017. Answers will appear in the January 8, 2018 issue and the winner's name will be published in the January 8, 2018 issue. Authorised under NSW Permit No. LTPM/15/01204.

Answers, Terms & Conditions

PRIVACY NOTICE

PRIVACY NOTICE This issue of THE PICTURE is published by Bauer Media Pty Ltd (Bauer). Bauer may use and disclose your information in accordance with our Privacy Policy, including to provide you with your requested products or services and to keep you informed of other Bauer publications, products, services and events. Our Privacy Policy is located at www.bauer-media.com.au/privacy/ It also sets out on how you can access or correct your personal information and lodge a complaint. Bauer may disclose your personal information offshore to its owners, joint venture partners, service providers and agents located throughout the world, including in New Zealand, USA, the Philippines and the European Union.

In addition, this issue may contain Reader Offers, being offers, competitions or surveys. Reader Offers may require you to provide personal information to enter or to take part. Personal information collected for Reader Offers may be disclosed by us to service providers assisting Bauer in the conduct of the Reader Offer and to other organisations providing special prizes or offers that are part of the Reader Offer. An opt-out choice is provided with a Reader Offer. Unless you exercise that opt-out choice, personal information collected for Reader Offers may also be disclosed by us to other organisations for use by them to inform you about other products, services or events or to give to other organisations that may use this information for this purpose.

If you require further information, please contact Bauer's Privacy Officer either by email at privacyofficer@bauer-media.com.au or mail at Privacy Officer Bauer Media Pty Ltd, 54 Park Street, Sydney NSW 2000.

THE PICTURE CHEEKY CROSS CONDITIONS OF ENTRY

1. Information on how to enter and prizes form part of these Conditions of Entry.
2. Entry is open to residents of Australia and New Zealand. Entrants under 18 years must have prior parental or legal guardian consent before entering. Employees of the Promoter and their immediate families and agencies associated with this promotion are ineligible to enter.
3. Promotion commences January 9, 2017 and final entries close last mail on February 6, 2017 ("Promotional Period"). The winner will be drawn at Bauer Media, 54 Park Street, Sydney, NSW 2000, on February 10, 2017 at 11.00am (AEST). All times expressed in these Terms and Conditions are in AEST or AEDST as applicable. The winner will be in writing within two (2) business days of the draw and his/her name will be published in THE PICTURE magazine on March 6, 2017.
4. To Enter, entrants must complete the Cheeky Cross crossword indicated on the Cheeky Cross page correctly, and provide the correct keyword from the puzzle and send the completed coupon to CHEEKY CROSS #1422, THE PICTURE, PO Box 430, Eastern Suburbs MC, NSW 2004.
5. Multiple entries permitted subject to each entry must be posted in a separate stamped envelope.
6. The judges' decision is final and binding on all who enter and no correspondence will be entered into.
7. The first (1) valid and correct entry drawn from all valid entries received will win $1000. Prize will be awarded in the form of a cheque made in favour of the winner. The prize is not transferable or exchangeable. Prize does not include any ancillary costs associated with redeeming this prize. These are the responsibility of the winner.
8. In the event that for any reason whatsoever the Winner does not take the prize at the time stipulated by the Promoter, then the prize will be forfeited by the Winner and cash will not be awarded in lieu of the prize.
9. In the event that a prize, or part of a prize, is unavailable, the Promoter reserves the right to substitute the prize or part of the prize in its discretion with an alternative prize or part of the prize to the same and equal recommended retail value and/or specification subject to any written directions from the various Lottery Departments.
10. The promoter is neither responsible nor liable for any late lost or misdirected mail (including but not limited to prizes).
11. The Promoter is not responsible nor liable for any prize damaged in transit in the delivery of their prize.
12. Printing and other quality control errors will not invalidate an otherwise valid prize claim. In the event of a query as to the validity of an entry, the judges will determine whether or not the entry is to be deemed valid, taking into consideration all mitigating circumstances and knowledge available to them at the time of the judging. No correspondence will be entered into.
13. In the event of unforeseen circumstances, war, terrorism, state of emergency or disaster (including but not limited to natural disaster)the Promoter reserves the right to subject to reference to all relevant state and territory rules and regulations, to cancel, terminate, modify or suspend the promotion.
14. If a medical circumstance in some way restricts your ability to enter the competition through the required mechanic, you are still eligible to enter however you must briefly state your circumstances upon entry.
15. If your entry is selected as a winning entry, validation of your circumstances/ the validity of your entry will be undertaken by the Promoter. Method of validation (without limitation) will be determined by the Promoter in its complete discretion. If the winning entry is deemed to be a winner, the winner will be notified as per the terms and conditions herein. In the event that the Promoter requests the entrant to sign any legal documents relating to the verification of their medical circumstance, the legal documents will take the form determined by the Promoter. It is a condition of accepting the prize the winner sign any such legal documentation.
16. The Promoter may conduct such further draws at the same place as the original draw and 1.00pm as are necessary on February 10, 2017 in order to distribute any prizes which remain unclaimed by that date subject to reference to all relevant state and territory authorities. The winner will be notified in writing within two days of the draw and will be published in Picture magazine on April 17, 2017.
17. Nothing in these Terms and Conditions limits, excludes or modifies or purports to limit, exclude or modify the statutory consumer guarantees as provided under the Competition and Consumer Act, as well as any other implied warranties under the ASIC Act or similar consumer protection laws in the State and Territories of Australia ("Non-Excludable Guarantees"). Except for any liability that cannot by law be excluded, including the Non-Excludable Guarantees, the Promoter (including its respective officers, employees and agents) excludes all liability (including negligence), for any personal injury; or any loss or damage (including loss of opportunity); whether direct, indirect, special or consequential, arising in any way out of the promotion.
18. Except for any liability that cannot by law be excluded, including the Non-Excludable Guarantees, the Promoter (including its respective officers, employees and agents) is not responsible for and excludes all liability (including negligence), for any personal injury; or any loss or damage (including loss of opportunity); whether direct, indirect, special or consequential, arising in any way out of: (a) any technical difficulties or equipment malfunction (whether or not under the Promoter's control); (b) any theft, unauthorised access or third party interference; (c) any entry or prize claim that is late, lost, altered, damaged or misdirected (whether or not after their receipt by the Promoter) due to any reason beyond the reasonable control of the Promoter; (d) any variation in prize value to that stated in these Terms and Conditions; (e) any tax liability incurred by a winner or entrant; or (f) use of the prize.
19. If this promotion is interfered with in any way or is not capable of being conducted as reasonably anticipated due to any reason beyond the reasonable control of the Promoter, the Promoter reserves the right, in its sole discretion, to the fullest extent permitted by law: (a) to disqualify any entrant; or (b) subject to any written directions from a regulatory authority, to modify, suspend, terminate or cancel the promotion, as appropriate.
20. The Promoter collects personal information in order to conduct the promotion and may, for this purpose, disclose such information to third parties, including but not limited to agents, contractors, service providers, prize suppliers and, as required, to Australian regulatory authorities. Entry is conditional on providing this information. The Promoter may, for an indefinite period, unless otherwise advised, use the information for promotional, marketing, publicity, research and profiling purposes, including sending electronic messages or telephoning the entrant. Entrants should direct any request to opt out, access, update or correct information to the Promoter. All entries become the property of the Promoter.
21. All entries become the property of the Promoter. The collection, use and disclosure of personal information provided in connection with this promotion is governed by the Privacy Notice (see Contents Page for location in this issue).
22. By entering this promotion, the entrant consents to receipt of any email regarding the promotion, and other emails which inform the entrant of the Promoter's other publications, products, services and events and to promote third party goods and services it may be interested in.
23. The Promoter is Bauer Media Limited (ABN 18 053 273 546) of 54 – 58 Park Street, Sydney, NSW 2000. Phone: 9282 8000.
24. Authorised under permit number: NSW Permit No. LTPM/15/01204.

THE PICTURE SPOT THE DIFFERENCE CONDITIONS OF ENTRY

1. Information on how to enter and prizes form part of these Conditions of Entry. Participation is this promotion is deemed acceptance of these terms and conditions.
2. Entry is open to residents of Australia and New Zealand. Entrants under 18 years must have prior parental or legal guardian consent before entering. Employees of the Promoter and their immediate families and agencies associated with this promotion are ineligible to enter.
3. Promotion commences November 28, 2016 and final entries close last mail on December 26, 2016 ("Promotional Period"). The winner will be drawn at Bauer Media, 54 Park Street, Sydney, NSW 2000, on December 29, 2016 at 11.00am (AEST). All times expressed in these Terms and Conditions are in AEST or AEDST as applicable. The winner will be in writing within two (2) business days of the draw and his/her name will be published in THE PICTURE magazine on January 23, 2017.
4. To Enter, Entrants must complete the Spot The Difference puzzle page correctly and send the completed coupon to SPOT THE DIFFERENCE #1419, THE PICTURE, PO Box 429, Eastern Suburbs MC, NSW 2004.
5. Multiple entries permitted subject to each entry must be posted in a separate stamped envelope. The Promoter is neither responsible nor liable for late or misdirected entries, including but not limited to the cost of sending the entry via express post, registered post or courier. These costs are the responsibility of the winner.
6. The judges' decision is final and no correspondence will be entered into.
5. The first (1) valid and correct entry drawn from all valid entries received will win $500 – Prize will be awarded in the form of a cheque made in favour of the winner. The prize is not transferable or exchangeable. Prize does not include any ancillary costs associated with redeeming this prize. These are the responsibility of the winner.
6. In the event that for any reason whatsoever the Winner does not take the prize at the time stipulated by the Promoter, then the prize will be forfeited by the Winner and cash will not be awarded in lieu of the prize.
7. In the event that a prize, or part of a prize, is unavailable, the Promoter reserves the right to substitute the prize or part of the prize in its discretion with an alternative prize or part of the prize to the same and equal recommended retail value and/or specification subject to any written directions from the various Lottery Departments.
8. The promoter is neither responsible nor liable for any late lost or misdirected mail (including but not limited to prizes).
9. The Promoter is not responsible nor liable for any prize damaged in transit in the delivery of their prize
10. Printing and other quality control errors will not invalidate an otherwise valid prize claim. In the event of a query as to the validity of an entry, the judges will determine whether or not the entry is to be deemed valid, taking into consideration all mitigating circumstances and knowledge available to them at the time of the judging. No correspondence will be entered into.
11. In the event of unforeseen circumstances, war, terrorism, state of emergency or disaster (including but not limited to natural disaster)the Promoter reserves the right to subject to reference to all relevant state and territory rules and regulations, to cancel, terminate, modify or suspend the promotion.
12. If a medical circumstance in some way restricts your ability to enter the competition through the required mechanic, you are still eligible to enter however you must briefly state your circumstances upon entry.
13. If your entry is selected as a winning entry, validation of your circumstances/ the validity of your entry will be undertaken by the Promoter. Method of validation (without limitation) will be determined by the Promoter in its complete discretion. If the winning entry is deemed to be a winner, the winner will be notified as per the terms and conditions herein. In the event that the Promoter requests the entrant to sign any legal documents relating to the verification of their medical circumstance, the legal documents will take the form determined by the Promoter. It is a condition of accepting the prize the winner sign any such legal documentation.
14.The Promoter may conduct such further draws at the same place as the original draw and 1.00pm as are necessary on February 10, 2017 in order to distribute any prizes which remain unclaimed by that date subject to reference to all relevant state and territory authorities. The winner will be notified in writing within two days of the draw and will be published in Picture magazine on April 17, 2017.
15. Nothing in these Terms and Conditions limits, excludes or modifies or purports to limit, exclude or modify the statutory consumer guarant ees as provided under the Competition and Consumer Act, as well as any other implied warranties under the ASIC Act or similar consumer protection laws in the State and Territories of Australia ("Non-Excludable Guarantees"). Except for any liability that cannot by law be excluded, including the Non-Excludable Guarantees, the Promoter (including its respective officers, employees and agents) is not responsible for and excludes all liability (including negligence), for any personal injury; or any loss or damage (including loss of opportunity); whether direct, indirect, special or consequential, arising in any way out of: (a) any technical difficulties or equipment malfunction (whether or not under the Promoter's control); (b) any theft, unauthorised access or third party interference; (c) any entry or prize claim that is late, lost, altered, damaged or misdirected (whether or not after their receipt by the Promoter) due to any reason beyond the reasonable control of the Promoter; (d) any variation in prize value to that stated in these Terms and Conditions; (e) any tax liability incurred by a winner or entrant; or (f) use of the prize.
16. Except for any liability that cannot by law be excluded, including the Non-Excludable Guarantees, the Promoter (including its respective officers, employees and agents) is not responsible for and excludes all liability (including negligence), for any personal injury; or any loss or damage (including loss of opportunity); whether direct, indirect, special or consequential, arising in any way out of: (a) any technical difficulties or equipment malfunction (whether or not under the Promoter's control); (b) any theft, unauthorised access or third party interference; (c) any entry or prize claim that is late, lost, altered, damaged or misdirected (whether or not after their receipt by the Promoter) due to any reason beyond the reasonable control of the Promoter; (d) any variation in prize value to that stated in these Terms and Conditions; (e) any tax liability incurred by a winner or entrant; or (f) use of the prize.
17. If this promotion is interfered with in any way or is not capable of being conducted as reasonably anticipated due to any reason beyond the reasonable control of the Promoter, the Promoter reserves the right, in its sole discretion, to the fullest extent permitted by law: (a) to disqualify any entrant; or (b) subject to any written directions from a regulatory authority, to modify, suspend, terminate or cancel the promotion, as appropriate.
18. The Promoter collects personal information in order to conduct the promotion and may, for this purpose, disclose such information to third parties, including but not limited to agents, contractors, service providers, prize suppliers and, as required, to Australian regulatory authorities. Entry is conditional on providing this information. The Promoter may, for an indefinite period, unless otherwise advised, use the information for promotional, marketing, publicity, research and profiling purposes, including sending electronic messages or telephoning the entrant. Entrants should direct any request to opt out, access, update or correct information to the Promoter. All entries become the property of the Promoter.
19. All entries become the property of the Promoter. The collection, use and disclosure of personal information provided in connection with this promotion is governed by the Privacy Notice (see Contents Page for location in this issue).
20. By entering this promotion, the entrant consents to receipt of any email regarding the promotion, and other emails which inform the entrant of the Promoter's other publications, products, services and events and to promote third party goods and services it may be interested in. 21. The Promoter is Bauer Media Limited (ABN 18 053 273 546) of 54 – 58 Park Street, Sydney, NSW 2000. Phone: 9282 8000.
22. Authorised under permit numbers: NSW Permit No. LTPM/15/01204.

CHEEKYCROSS SOLUTION - THE TITS BELONG TO: EMMA

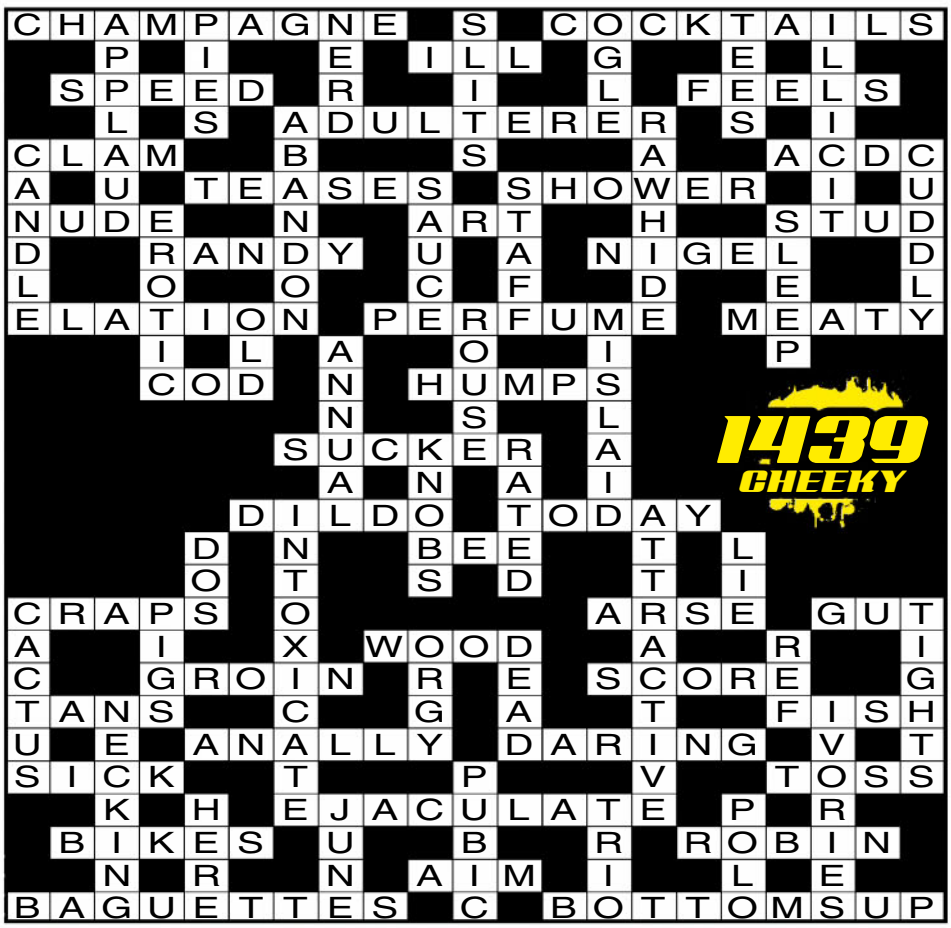

LATEST WINNERS

SPOT THE DIFFERENCE
1439 - K.R, BERKLEY, NSW

CHEEKYCROSS
1439 - S.S, DUBBO, NSW

X Marks
the spot for
the hardest
& hottest
porn!
HARDX
HARDX.COM
AWARDED BEST NEW STUDIO BY ADULT
INSUSTRY MEDIA LEADERS AVN AND XBIZ

the Picture

ILLUSTRATED GUIDE TO

AUSSIE SLANG

Porridge gun
Smoo
Nadbag
Grogan
Half-cut

Cuntox
Garn
Chesticles
Lamb cannon
Ratshit

#76

TIDE'S OUT

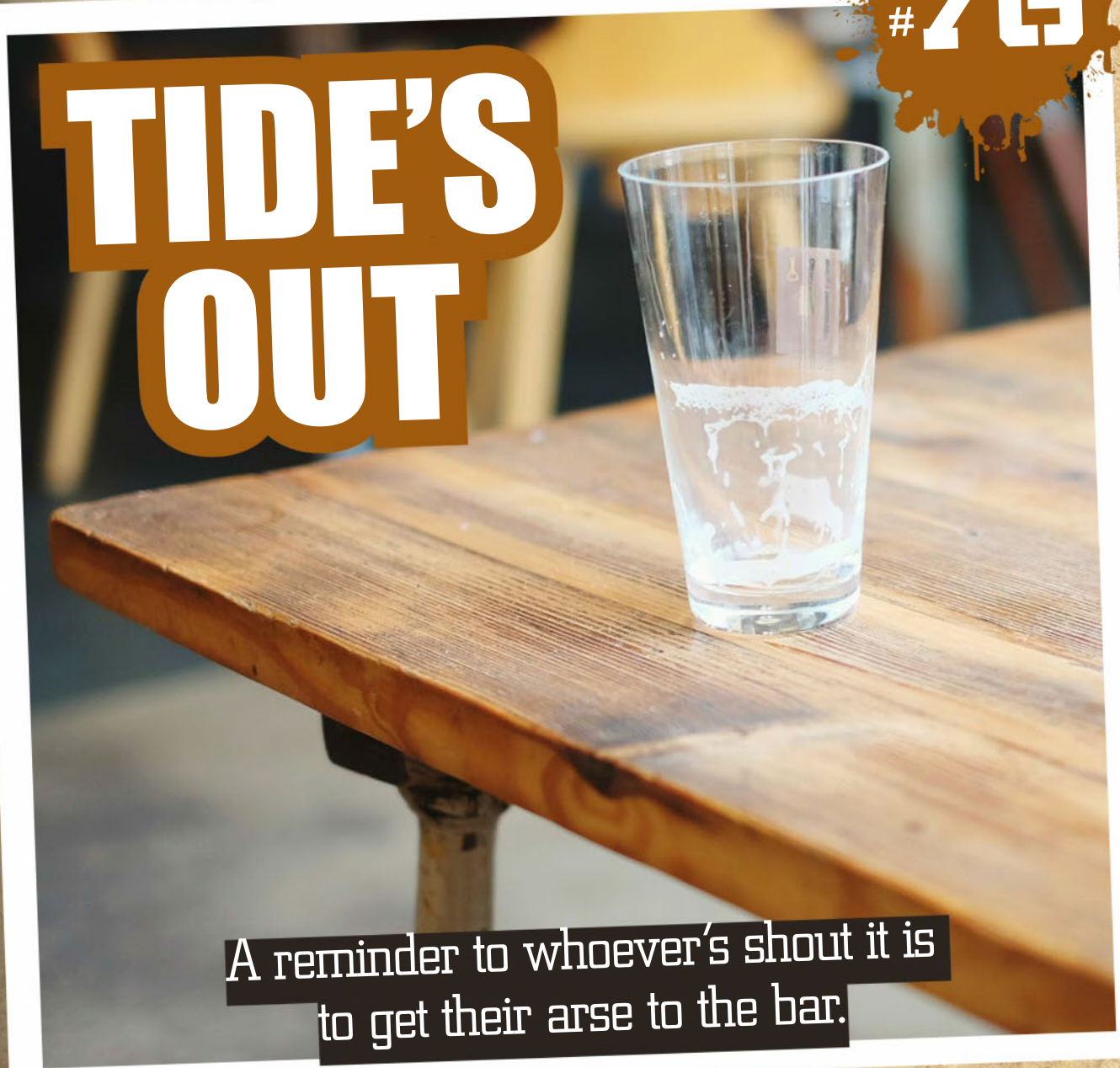

A reminder to whoever's shout it is to get their arse to the bar.

My Threesome

ABBA DABBA DOO!

ONE summer I blagged this little granny flat in a mate's backyard right near the beach.

It had everything I needed – a bed, a teev and a fridge, and it was so close to the water I could hear the surf.

The beach was popular with backpackers, so if the waves weren't happening I could always spend the day looking at Euro babes.

This one time there was just a pissy little shore break happening and I was watching a couple of hot blondes trying to surf it on an old plank they'd rented.

So I wandered over and started giving them a few tips. They were Swedish, both sexy as fuck, and once they got tired of falling off the board I invited them back to my shack for a coldie and a choof.

They had their backpacks with them 'cos they didn't have a place to stay yet, and as soon as they told me that something in my brain went "BINGOOO!" and I offered to let them crash with me.

Well, you figure it out. Tiny shack, one big bed, two blonde Swedish babes in bikinis – it was bound to happen.

Next thing I know all three of us are under the sheets and I'm getting a double handjob while they're giggling away and saying sexy shit in Swedish.

Then they took it in turns to give me head, while the other one would tonguey me and rub her tits all over my chest.

They almost had a fight over who would get my mighty wang up them first, but I made them do rock-paper-scissors for it, and Inga won.

Suzette leant back and casually fingered her blonde moot – my first ever! – while Inga slung a leg over me and rode herself to orgasm. Then they swapped over and I gave it to Suzette doggy while she licked out Inga.

Top stuff, and I still had a couple months of summer to go.

DEREK, NAMBUCCA HEADS, NSW

THE WILD ONE

MY BOYFRIEND always knew I was a nympho. It would've been hard to miss 'cos I had a threesome with him and his best friend the first night I met him.

I kept myself in check for a while after we started going out 'cos I didn't want to get too much off a reputation in our little town, but when we went off to Europe together I figured I'd be able to let my hair down.

The great thing was that when I told him I wanted to go a bit crazy while we were overseas, he just grinned and said "Fuck yeah!"

So when we lobbed into Spain on the first leg of the tour, I was on the look-out for a stud to satisfy my horny urges.

I soon found him – a tall, black, Moroccan guy, handsome as fuck and, from what I could tell as we lounged around the hotel pool chatting, packing some serious cock.

He was a bit puzzled when I came onto him, but once I explained that it was OK with my fella, he agreed to come back to our room.

Jason disappeared to buy some beers while I stripped Aleed of his boardies and went to work on his big, black schlong with my mouth. By the time Jason returned I was flat on my back getting a good growling from my new fuck buddy.

Jason dropped his strides and came over to steer his hard-on into my mouth, while Aleed climbed on board and guided his meat missile into my steaming clam.

The two of them worked me over with their dicks and tongues for about two hours, with breaks for beers, until I had come so many times I didn't know where I was.

Afterwards Jason said it was the raunchiest things he'd ever been involved in and no way would he try to hold me back. I fucken love him!

ELLE, MAROOCHYDORE, QLD

Girls, send us a nude or topless photo of yourself to run along with your fuck story and we'll pay you $250!

SCORE $250

Score $50 if we publish your hot tonking tale! Make sure it's no longer than 300 words, and include your current address and phone number. Letters may be edited for clarity.

Each photo must be signed on the back by the F*** Pix girl in the photo. Please include your phone number and a copy of your photo ID.

☐ I hereby give THE PICTURE magazine the right to publish one of the enclosed photos of me. I am over 18 years of age. Any persons sending F*** Pix photos without the written permission of the subject will be liable to criminal prosecution.

☐ I give permission for my photo to be used on the Internet.

☐ Tick if you do not wish us to provide information about you to any organisation not associated with this competition.

NAME

ADDRESS

DATE OF BIRTH

PHONE POSTCODE

SIGNATURE

KERRRAZY!

THERE were these two hot babes in our town – Penny and Jasmine – that some people reckoned were lezzos, other people said were into witchcraft and some said did threesomes together, all kinds of shit. But nobody had any hard evidence. For all I knew, it was all true – all I wanted was a chance to find out.

Then one day my car broke down way the fuck out of town, my phone battery was dead, and I was facing a long walk back.

I stuck a thumb out and fuck me if the first car that stopped wasn't them, saying did I need a ride.

Well, yeah, so I jumped in the back seat and the first crossroad they came to they turned off and drove down to a deserted bit of riverbed.

Then Penny said to Jasmine: "So waddya wanna do, Jas? Fuck him, or kill him and make soup out of his bones?", and they both laughed like crazy.

Then Jasmine turned to me and said, "So, do you fancy a threesome with a couple of witches?"

I stammered, "Yeah, s-s-s'pose," and they both cackled like nutters again.

Turned out they were heading down there to neck some wine and have a skinny dip, and once they'd explained the killing me thing was just a joke – phew! – I relaxed and decided it would be cool to hang out with them.

We stripped off, had a swim and a drink, and right there on the riverbank it was on.

Yeah, they were a bit lezzy, but they loved cock, too. Mt favourite was fucking Penny doggy while she and Jasmine 69ed so Jas could lick my balls at the same time.

Then, just when I was thinking they were nice, normal, horny, chicks, they fucked off in their car and left me there in just my bloody jocks.

So they were fucken crazy after all.

ROCKET, MURWILLUMBAH, NSW

Internutters

picturemagazine
ThePictureMungo
www.picturemag.com

POND ORGY

Before he fucked it, he gave it the fish finger.

TURDS OF DOOM

Dead set, you'd need a front-end loader to clean up after it takes a shit.

A PICTURE READER

Home Girls will do that to ya.

ON THE HOUSE

No chimney? No worries? Emergency access for Santa Claus!

ALE SECURITY

Keep your coldies safe!

SEND US YOUR JPEGS! Seen something HIGH-LARIOUS on the world wide web lately? Tag it INTERNUTTERS, forward it to ***picture@bauer-media.com.au***, and if we piss ourselves laughing we just might run it in the magazine. Get on it!

QUESTION OF THE WEEK:
WHEN DID YOU LAST WATCH PORN?

PAGE 56
PAGE 66
PAGE 68

Home Girls

the Picture

GO HARD! GO HOMIES!

This week...

BEAUT BUM ASK THE HOMIES FLASHBACK TOP TITS

"I like to get really kinky during sex"

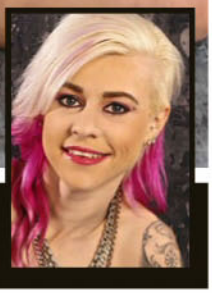

CANDY
ADELAIDE, SA

"As long as it vibrates, it's a sex toy," reckons 23-year-old Candy. "But my favourite is my clit vibrator." ***Have you ever had to improvise with an everyday object to get off?*** "I've used a vibrating toothbrush." ***Gets the pearly whites white, too. Ever used a toy with another person?*** "I have. I like to get really kinky during sex, so one time I was having sex with this guy, then he asked if I can get my toys out. So I got them out and he started fucking me with the dildo making me come everywhere. I would like to use sex toys on a sexy girl one day." ***Ever filmed yourself with toys?*** "Maybe I have." ***You'll have to send the footage our way.***

WHEN DID YOU LAST WATCH PORN? "Three days ago; it was girl-on-girl porn. I like lesbian, gay and threesomes. I love watching it."

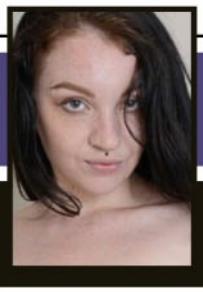

BEEBEE GUNN
WOLLONGONG, NSW

"I've only had anal sex once," confesses 25-year-old BeeBee Gunn when asked about her fine jacksie. "I had always been really worried about trying it, then one night my boyfriend and I decided to give it a go and I actually really enjoyed it." ***Atta girl! What was great about it?*** "It was just such a different sensation than I was used to! And I already had a butt plug in while we had sex, but I wanted something bigger so we went for it. I'm keen to try DP next." ***Is your bloke up for getting another tocko into the bedroom to stuff into one of your holes?*** "A girl with a strap-on might do." ***Have you used a strap-on before?*** "No, it is another thing I'd like to try." ***You be sure to let us know when you do, as we're eagerly awaiting.***

WHEN DID YOU LAST WATCH PORN? "I watched the XXX parody of *Batman*. I love the XXX parodies; they're so much fun."

SUBSCRIBE

AND GET

the Picture

DELIVERED TO YOUR DOOR!

magshop.com.au/the-picture
or call 136 116
(quote M1601PIC)

Short terms: Offer valid for Australian residents only. Please allow two to three weeks for delivery of your first issue.
For full terms and conditions see https://www.magshop.com.au/the-picture and https://www.magshop.com.au/people-magazine.
For Bauer Media's privacy notice, please visit http://www.bauer-media.com.au/privacy/. The Promoter is Bauer Media Pty Ltd (ABN 18 053 273 546).

"Being nude is something common for me"

ELEN
ROCKDALE, NSW

"I've been posing nude for a couple of years already," says carrot-topped 26-year-old Elen. "I like that I can travel and shoot in some amazing places. I've even posed nude in waterfalls." ***And brightening up those places with your naked body.*** "Being nude is something common for me. I don't have any problems with that." ***What's the hottest thing you've done on camera?*** "In Amsterdam I did some artistic shoots with other models on the street." ***Would you go as far as full-on rooting on camera in the future?*** "Nope." ***Damn. Do you take bulk nude selfies to keep in top modelling shape?*** "Not really. I don't see the point in that – I prefer it with a photographer." ***We're just happy you're naked.***

WHEN DID YOU LAST WATCH PORN? "I watched some yesterday. It was just some stuff made for girls."

Home Girls

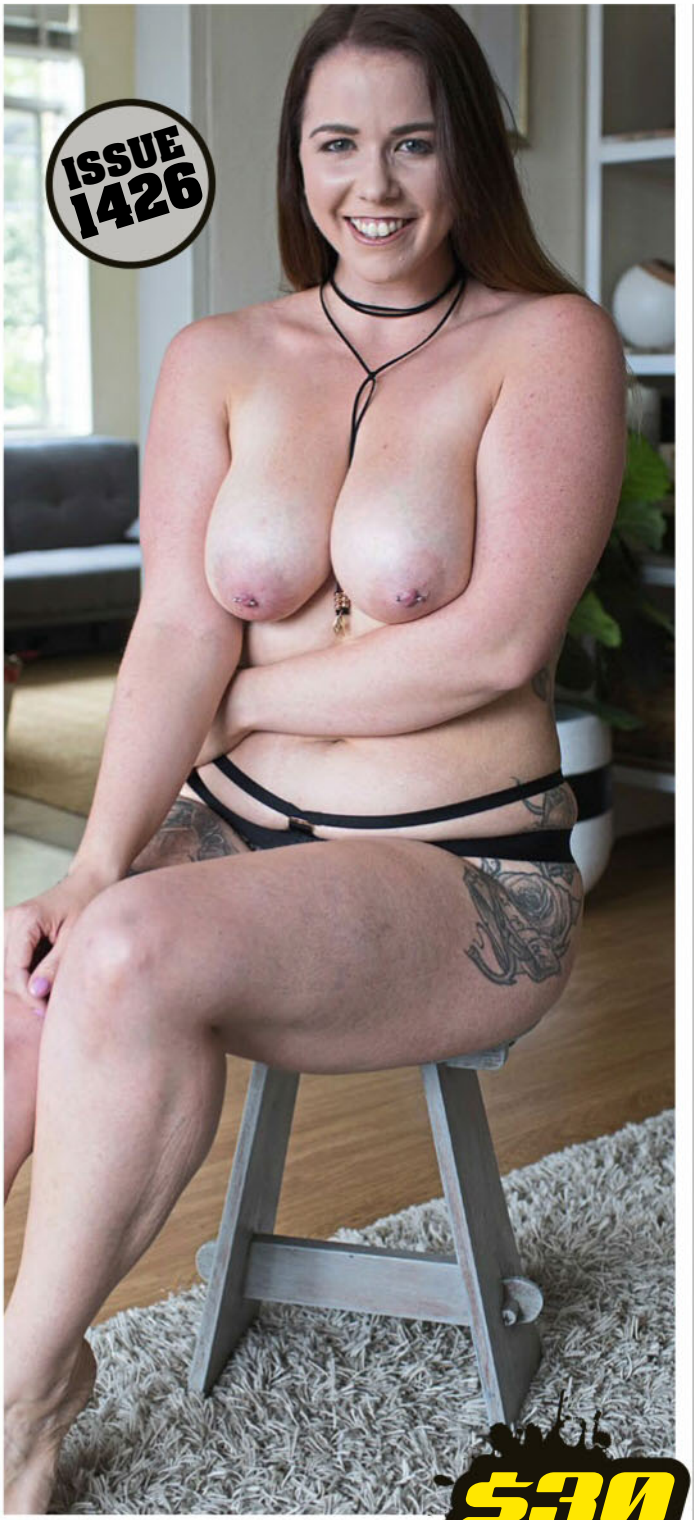

KETTLE
SYDNEY, NSW

$30 ASK THE HOMIES

Your photos are tops! What's your bust size? I hope to see those great tits in the mag again, and hopefully you'll be fully nude next time.
CON, MELBOURNE VIC

KETTLE SAYS: *Thanks for the letter, Con. I'm between sizes: but about 12F to 10G. I hope my photos will be in Picture again one day, too.*

MINDLES
ILLAWARRA, NSW

$30 ASK THE HOMIES

When did you first get into bondage? It's something I'm keen to try but there's not much call for it out this way.
JOHNNO, SILVERTON NSW

MINDLES SAYS: *I got into bondage six years ago after a break up with a guy who wasn't sexually satisfying. I needed more and found it with bondage.*

ASK ANY HOME GIRL ANYTHING YOU LIKE. *Chuck us an email at askthehomegirls@bauer-media.com.au or write to* Ask The Home Girls *c/o THE PICTURE, GPO Box 5201, Sydney, NSW 2000.*

"I love feeling her between my legs as she looks up at me"

KALLISTA
ST ALBANS, VIC

"I mostly like guys, but I love some special time with my ladies," says 24-year-old S&M fan Kallista. "I love touching the feminine curves of her body, tugging on her hair, biting her neck gently. I love feeling her between my legs as she looks up at me with her bedroom eyes." ***Are girls better at eating pussy than guys?*** "I think girls win that one. We know what feels good and where. And we know where to bite, lick or suck. It's a delicate balance."

WHEN DID YOU LAST WATCH PORN?

"I last watched porn about two weeks ago now. I was watching a woman dominating a man, leaving him tied up in a demeaning position for her to play with. She was whipping him, twisting his balls, slapping him, making him whimper. While I identify with the submissive, I live for a little domination."

Home Girls

$400 HOMIES WHO LOVE HOMIES

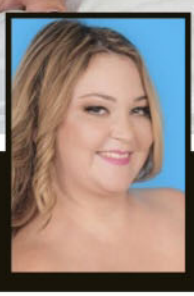

ROCKY LEE & GRETEL

CENTRAL COAST, NSW

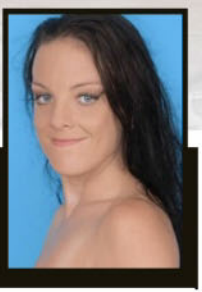

"I have always had a bit of a girl crush on Gretel," says 30-year-old Rocky Lee when thinking of her 28-year-old fellow nudester. "I would love to have taken things further in front of the camera." **Gretel:** "Me too. How could you not?" ***What is the best thing about sticking your face between another girl's thighs?***

Rocky Lee: "Girls are so warm and soft."

Gretel: "The best thing is enjoying, licking and tasting her until you work out her g-spot then making her come all over your tongue."

WHEN DID YOU LAST WATCH PORN?

Rocky Lee: "I'm on satellite internet, so sadly I don't get to watch porn nearly as much as I like. I watch it about once a week, but would watch it every day if I could. I love public sex scenes and hard core gangbangs; the more variety I can get in one video the better."

Gretel: "This morning, actually. And it was lesbian: nothing hotter than watching a mature woman fuck a younger chick."

PANNDORA

SYDNEY, NSW

"Here's my message to guys everywhere: fuck us harder and faster! We love it!" raged this hard-bodied 25-year-old student. "Personally, I want the shit thrashed out of me, but I'm up for just about anything and everything." ***Except rooting PICTURE journos, of course. DAMN IT! Are toys allowed in Panndora's box?*** "Yes, they are. I think if a guy's afraid of using them on you, then he's not worth fucking in the first place. I've got a really high sex drive and I love to try different things." ***Ever taken naughty pics of yourself rooting? We reckon you might say YES.*** "Yeah, and I've even made a few videos, too. I'm a pretty open person."

"Having my nipples bitten is awesome"

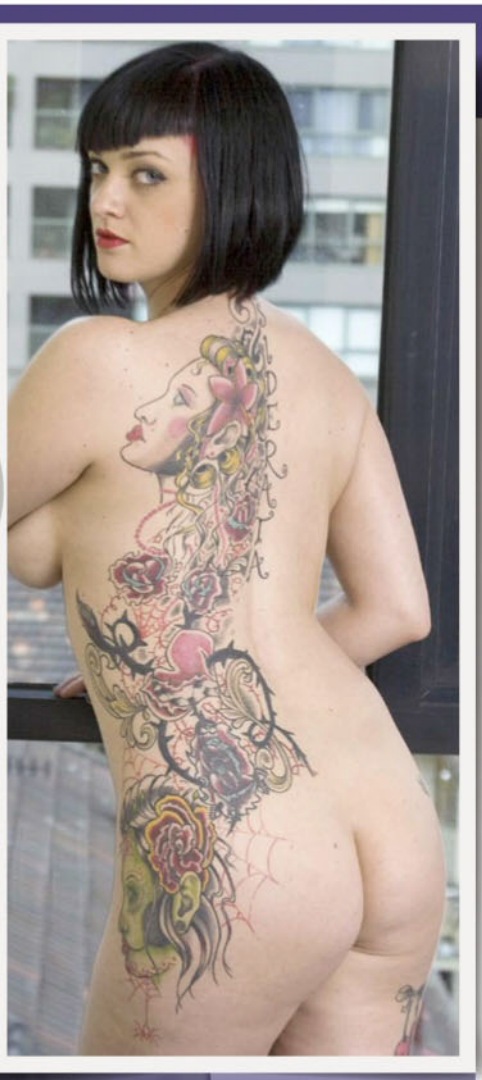

CHERRI LEE

MELBOURNE, VIC

Tit lovers of Oz, you're probably IN HEAVEN right now. "Mine are natural 10Gs and I wouldn't trade them or enhance them for the world," declared this proud 27-year-old dancer. "I've been lucky enough to have been born with what women want to pay for." ***And what BLOKES WANNA FUCK.*** "Yes, that's happened a few times, but mostly I like men to bite on my nipples – it feels awesome." ***Nice joint you've got there. Do you shut the blinds when you have a Wellington?*** "No, standing like this is fun. I like to think there are people in other flats watching me and I don't hesitate to have sex like that!" ***No wonder real estate prices are skyrocketing in Melbourne.***

Home Girls

"I've recorded me and partners before"

ERINYS
SYDNEY, NSW

Thirty-year-old Erinys is happy to let us know the last time her fingers did the walking. "It was over the weekend." ***Do you prefer hands or toys?*** "A bit of both. First I set up some porn. Hands to start, then I finish off with a small vibrator for the clit or a normal vibrator for insertion." ***Sounds a top routine. If you were on a deserted island and could take only one sex toy, what would it be?*** "A solar-powered vibrator." ***Have you made your own porn?*** "Not professionally; I probably would've when I was younger if it came up. I've recorded me and partners before. Sometimes that's more funny than sexy, especially if you're drunk." **WHEN DID YOU LAST WATCH PORN?** "Two days ago. It was a threesome; two girls and one guy. There was foreplay, a massage, then sex."

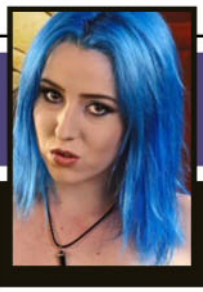

SABRINA
NEWTOWN, NSW

Nineteen-year-old Sabrina is open-minded about who plays with her beaut front bumps. "I like playing with girls as well as boys. They know how to do it better. They know all the right places and where to touch. It leaves my skin tingling with sensitivity." ***Ever been with more than one girl at once?*** "Yes, though only once. There were three of us, including me. Me and some girls had some drinks one night and ended up having a bit of fun." ***What toys get you off?*** "I like vibrators and whips. I have two vibrators: a small portable one and a bigger one. I used to have a couple of whips, but I ended up breaking them." ***Sounds like they were put to great use.*** **WHEN DID YOU LAST WATCH PORN?** "I haven't watched porn in ages, actually. But I used to watch a lot of lesbian or amateur."

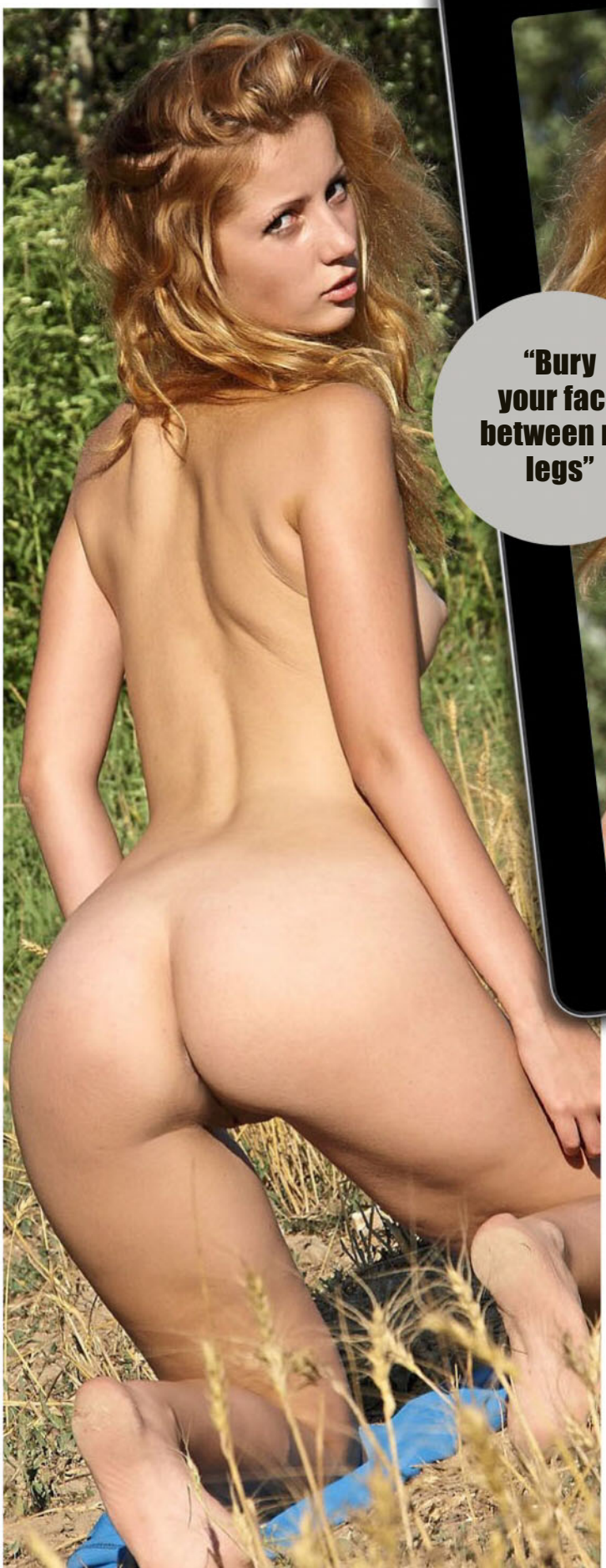

"Bury your face between my legs"

STELLA
NEW FARM, QLD

"Women are the best at going down on me, men suck at it!" moaned 22-year-old Stella. ***Whoah, whoah, whoah! Hold up a second – has something happened?*** "Yeah, I've dated the last guy I'm ever going to date. They're all jerks." ***Look Stella, we might be jerks but we're… umm… we're… ah fuck it, why are chicks so much better at giving head?*** "Firstly they know what we want, secondly they never have a prickly beard that gives you a rash down there and thirdly they're not dickheads." ***We're not biting. Can you tell us the best technique for GROWLING OUT?*** "Make sure your face is baby smooth or really hairy – no stubble. Then bury your face completely between my legs and begin licking; up, down, side-to-side – everything. Don't blow air or bite or anything stupid like that – just lick, and maybe slide a finger or two up me." ***You're a woman who knows what she wants – we like it!*** "Yeah, well, I'm off men now." ***Y'know where to find us if you change your mind.***

WHEN DID YOU LAST WATCH PORN? "Ages ago, with my ex. We had sex while it was playing."

the Picture

Home Girls

FLASH FOR CA$H!

Wanna be a Home Girl? Send us your pics and if they're suitable for publication in one of the categories below AND WE PRINT THEM, we'll fling you the appropriate cash. So get snapping, fill in the coupon, and see you nude soon!

$100	Topless Homie
$100	Bag Girl
$150	Home Girl
$200	Beaut Bum / Top Tits
$400	Bedroom Babe / Homie on Holiday / Homie with Hobbies
$400	Home Girl of the Week

Send your snaps to **HOME GIRLS, THE PICTURE, GPO Box 4088, Sydney, NSW 2000**. Each photo must be signed on the back by the Home Girl.

☐ **Yes, I want to be a Home Girl (please tick)**

I hereby give THE PICTURE magazine the right to publish one or more of the enclosed photos of me. I give permission for my photo to be used on the Internet, and on MMS, SMS or DVD.

☐ **Yes, I want my photographs to be published in the next Home Girls Annual for which I will be paid $20 at time of publication.**

☐ **By signing this agreement I signify I have read, understand and agree to be bound by the important Terms and Conditions below.**

Important Terms and Conditions 1. I acknowledge and agree that the publisher of THE PICTURE magazine, Bauer Media Ltd, its licensees or assigns may publish or authorise the publication of the pictures of me in any layout or format, in whole or in part, without restriction as to changes or alterations made from time to time and accompanied by any text and/or graphics it chooses without further reference to me. 2. I hereby assign to Bauer Media Ltd the worldwide copyright to the photographs and acknowledge that Bauer Media Ltd may exercise all of the rights of the copyright owner in respect of the photographs, including using or licensing the publication of the photographs in other publications and using or licensing the publication of the photographs in any format including (but not limited to) DVD, MMS, CD-ROM or the Internet. 3. I release Bauer Media Ltd its employees, agents, related companies and assigns from all actions, suits, causes of actions, claims and demands whatsoever which I may have at any time in connection with the photographs or arising from or relating to their publication in print or electronic media, including any liability by virtue of any blurring, distortion, alteration, context or otherwise, including (but not limited to) any action for defamation. 4. I acknowledge that persons sending Home Girls photos without the written permission of the subject will be liable to criminal prosecution.

NAME

ADDRESS

POSTCODE

DATE OF BIRTH

PHONE (INCLUDE AREA CODE)

WORK

HOME

MOBILE

SIGNATURE

☐ **Please tick if you do not wish us to provide information about you to any organisation not associated with this competition. See page 60 for Privacy Notice.**

the Picture

GO FACT YOURSELF!

MONSTER TRUCKS

01. The first monster trucks were made in the 1970s and were basically utes with massive suspension and wheels.

02. Your average monster truck weighs about 4500 kgs. That's about two family sedans.

03. It costs about $120,000 per year to run a monster truck. But you can't put a price on being a LEGEND.

04. Monster trucks can be pretty dangerous with hundreds of people injured by them and at least 20 killed in competitions.

05. Monster truck tyres are about 168cm tall – which is about the height of your average person. Not these wheels, but, unless you're Andrè the Giant.

Getty

06. The world record jump for a monster truck is 65.5 metres performed by Bigfoot #18 in 2012. Try doing that in a Prius.

07. Monster trucks don't run on regular petrol, they run on racing fuel which is 99.9% methanol. You shouldn't drink this, either.

08. You don't need a license to drive a monster truck 'cos they aren't street legal vehicles. You'd get your arse kicked if you drove them on a public road, license or not.

COMMODORE

Official 35th Anniversary Tribute to Holden's All Time Greatest!

Available for a limited time only

TECHNICAL SPECS

THE FACE

- Powered by a precision quartz movement
- Exclusive Commodore badge motif
- Chronographic stopwatch function

THE WATCH CASING AND BAND

- Crafted in rugged stainless steel
- Rotating bezel
- Reverse engraved with famous slogan *'Originality is everything whatever way you look at it'*
- Side etched with famous *IT'S A HOLDEN* ad slogan

Winner of over 60 major awards including five prestigious *Wheels* Car of the Year Awards, the Commodore is the greatest Holden of all time. Now, you can show your pride with the "Holden Commodore Watch", the official 35th anniversary tribute to the first name in motoring!

Officially authorised by Holden, the "Commodore Watch" offers the same technical precision and luxurious styling that has made its namesake a best seller for over 35 years. The case is hand-crafted in tough stainless steel for durability. The watch face showcases a Commodore emblem in a gleaming silver tone. Three chronographic sub dials offer a stopwatch function, accented by retro-styled stripes reminiscent of the car's 1978 launch. The side is engraved with the famous ad slogan *'Originality is everything whatever way you look at it.'* Every Commodore driver knows the feeling!

Selling out fast. Act now. Money-back guarantee.

Once a Commodore driver, always a Commodore driver, so our limited stock may sell out in record time. Act now to secure your "Holden Commodore Watch" for just five easy instalments of $49.99. That's only $249.95, plus $19.99 postage and handling, back by our 120-day guarantee. To order, send no money now. Just return the coupon or go online today at www.bradford.com.au/holden

™ General Motors LLC
Genuine LICENSED PRODUCT

Arrives with a Certificate of Authenticity, in a custom-gift box

For quickest delivery, order online:
www.bradford.com.au/holden
Quoting promotion code: 94880

©2017 The Bradford Exchange Ltd. A.B.N. 13 003 159 617 503-FAN46.01

PAY NOTHING NOW

THE BRADFORD EXCHANGE

Please Respond Promptly

YES! Please reserve the **"Holden Commodore Watch"** for me as described in this advertisement. I understand I need pay nothing now.

Mr/Mrs/Miss/Ms____ First Name: _____

Surname: _____

Address: _____

_____ Postcode: _____

Phone: _____

Email: _____

Signature: _____

1. **ONLINE** at **www.bradford.com.au/holden** **quoting promotion code: 94880**
2. **MAIL** no stamp required, to: **The Bradford Exchange, Reply Paid 86369 Parramatta NSW 2124**
3. **PHONE: Toll-Free 1300 725 103** **8am-5pm** Mon – Fri

Please allow up to 10 business days for delivery. All sales subject to product availability and reservation acceptance. Credit criteria may apply. Our privacy policy is available online at www.bradford.com.au. You must be over 18 years old to apply. From time to time, we may allow carefully screened companies to contact you. If you would prefer not to receive such offers, please tick this box. ❑

SIZE REALLY DOES MATTER!

NEW & IMPROVED FORMULA

FREE TRIAL OFFER

DO YOU WANT A BIGGER, THICKER, LONGER PENIS?

PENIS SCIENCE 101

When it comes to the chemistry and mechanics of the penis there are many components to take into account. Unfortunately most pills on the market, even prescription pills, only address one, maybe two of these components. You probably know that testosterone is a major trigger for penis function but what about nitric oxide ? Medicos have long known of the benefits of nitric oxide but it was only recently that the wonders of this molecule and its role in the function of the male member was discovered. So important was the discovery that the three pharmacologists who made the discovery were awarded the Nobel prize. Nitric oxide works on the vascular system and is an integral component in aiding the flow of blood into the penis thus providing for maximum growth potential.

CONCENTRATED FORMULA

The ingredients of ALL NEW TESTRONE X-TREME have been shown to increase both testosterone and nitric oxide in the blood. Commonly known as the "Viagra of the Amazon", Muira Puama is a powerful ingredient known to help increase blood flow to the penis. In so doing it expands the vascular system and interior cavities making your erection larger and harder. PLUS Tribulus Terrestris which has been used in traditional Chinese and Ayurvedic cultures for thousands of years. Only the best ingredients of the highest quality are ever used in our formulations.

- ☑ SIZE BOOSTER
- ☑ STAMINA
- ☑ BOOSTER
- ☑ THICKNESS BOOSTER
- ☑ LIBIDO BOOSTER

GUARANTEED RESULTS

Get serious about having the longest, biggest, thickest penis possible. Don't waste any more time on creams, sprays or products that have not been proven. Start seeing real results in the shortest amount of time with Testrone Xtreme!

Imagine when your partner sees how thick and long you are. Eliminate worries about going soft or coming too soon. Maintain virility so that you can increase the number of times you can perform.

This new highly concentrated formula makes all the difference in the world. Never before has there been an all-natural formula that works as fast and effectively as this product. To increase the size and power of your penis you need a solution that works. You won't find a more potent formula for growth and development !

SATISFACTION 100% GUARANTEE

MONEY BACK

100% Guaranteed to meet or exceed your expectations

SATISFIED CUSTOMERS SAY

"Thanks to the Testrone Xtreme I'm no longer embarrassed about my size." L.C. Karratha WA

"I can definitely notice a difference in the quality of this pill over others I have tried. The very first time I took it I could tell something was happening. It was not subtle."
B.R. Townsville QLD

"My wife is amazed....and I am very satisfied."
Mr W. Mc. Bendigo VIC

FAQs

Is It Safe ? Yes, Testrone Xtreme is completely safe. All of the ingredients are 100% natural.

Will Anything Show Up in a drug test ? No

How Is My Order Sent ? It is shipped in a plain Australia Post plastic satchel and padded for added protection. No one will know what is inside the package.

How Do I Order ?
You have two options. If you are using a credit card you can avail yourself of our exclusive 14 DAY TRIAL offer whereby you pay just for postage and handling and you have 14 days to see if Xtreme Testrone is right for you. Alternatively see our coupon below and order a one month supply or three month SUPER SAVER supply.

FREE 14 DAY TRIAL OFFER
exclusively when you order online

SoPacLabs.com

BY MAIL: SOUTH PACIFIC LABORATORIES, PO BOX 1691, CROWS NEST, NSW 2065.

NAME : _____

ADDRESS : _____

_____

STATE : _____ POSTCODE: _____

CARD NUMBER _____ EXPIRY _____ CVC _____
last 3 numbers on back of card

☐ I declare I am over 18 years of age

SIGNED: _____

Item		Qty	Price
One bottle one months supply	$49.95		
Three bottles save	$120 $30		
Six bottles save	$250 $50		
☐ MASTER CARD ☐ VISA ☐ BANK CHEQUE ☐ MONEY ORDER		P+H	$8.95
		TOTAL	

All cheques and money orders to be made out to South Pacific Laboratories

You must be over 18 to order these products. Please allow up to ten (10) working days to receive your order. As with most products of this kind the results can vary greatly between individuals. As with any supplement program you should check with your medical practitioner before commencement. * Following the 14 Day trial you agree to pay the full bottle rate and to be included in our auto-ship program if you haven't discontinued. Cancel anytime. Full details on the website.

SPL017/1